音楽之友社創立30周年記念委嘱作品

1st B♭ Cornet

PASSACAGLIA for Symphonic Band

シンフォニック・バンドのための

パッサカリア

兼田敏作曲
Bin KANEDA

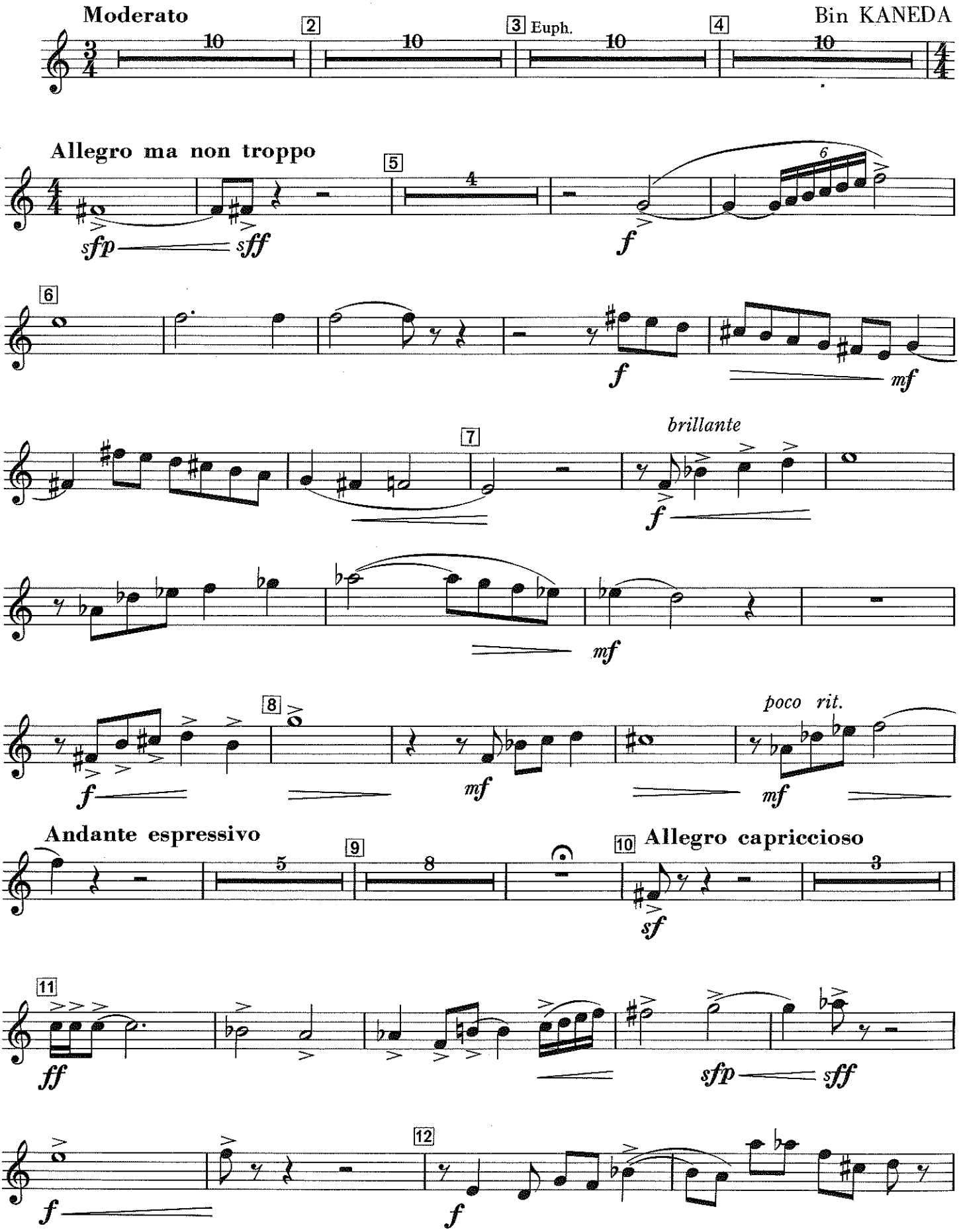

© 1971, ONGAKU NO TOMO SHA Corp;
Kagurazaka 6-30, Shinjuku-ku, Tokyo, Japan.

1st B♭ Cornet

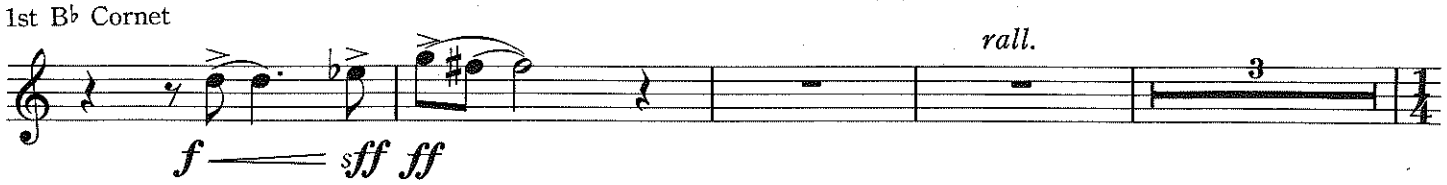

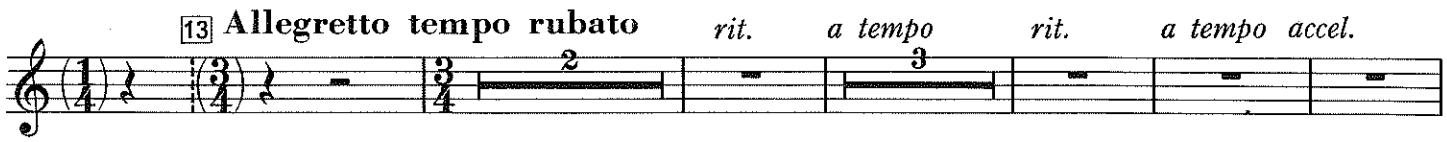

Allegro

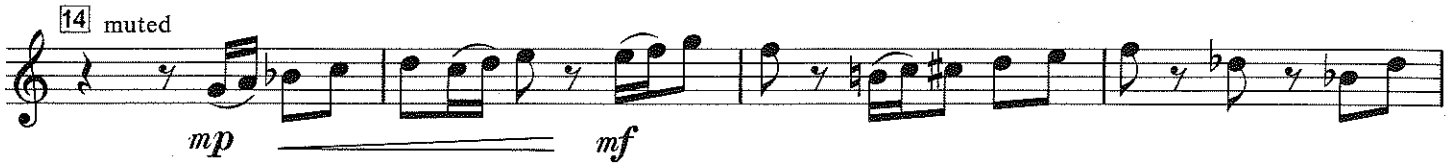

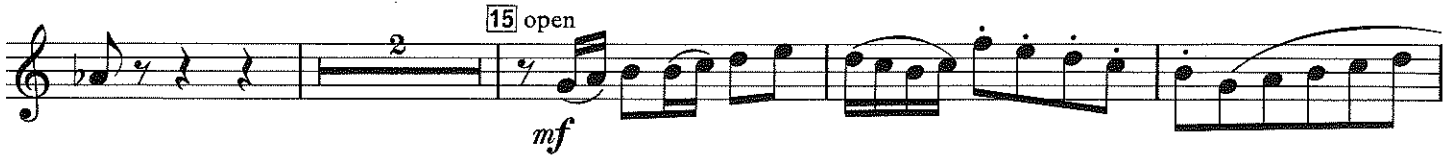

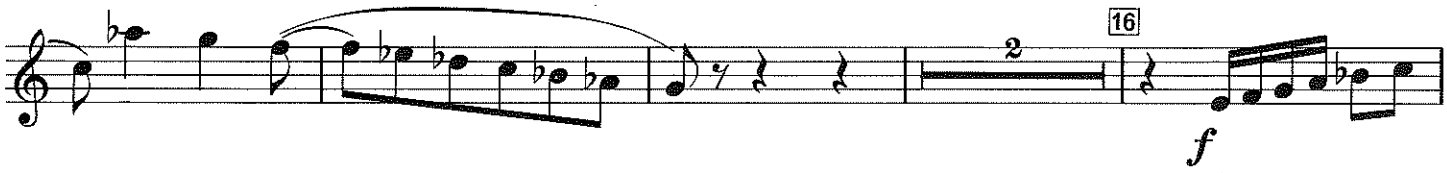

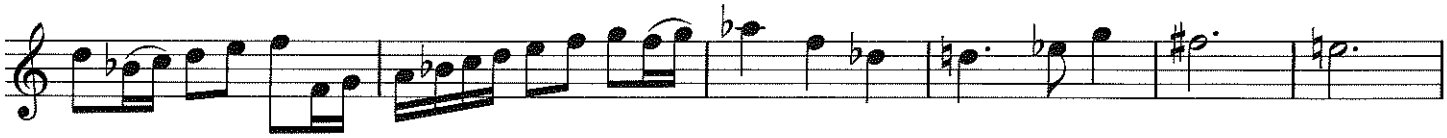

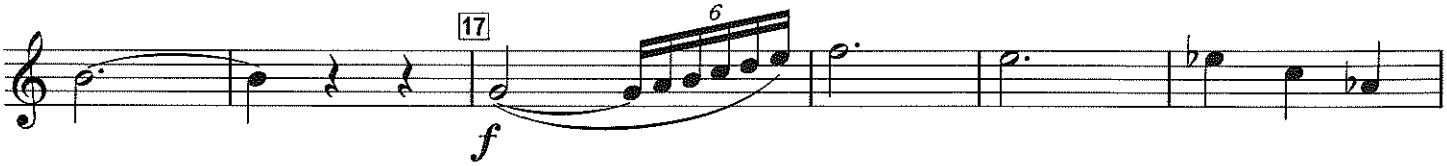

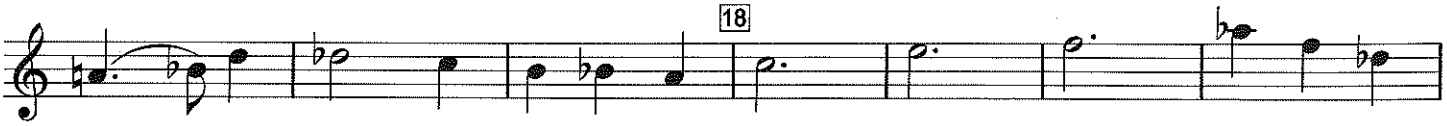

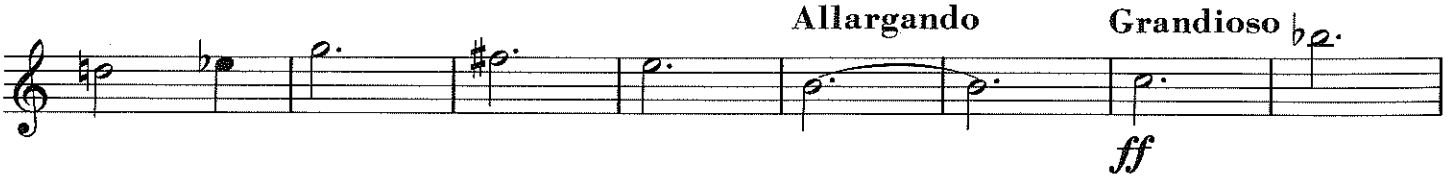

音楽之友社創立30周年記念委嘱作品

1st B♭ Cornet

PASSACAGLIA for Symphonic Band

シンフォニック・バンドのための

パッサカリア

兼田敏作曲
Bin KANEDA

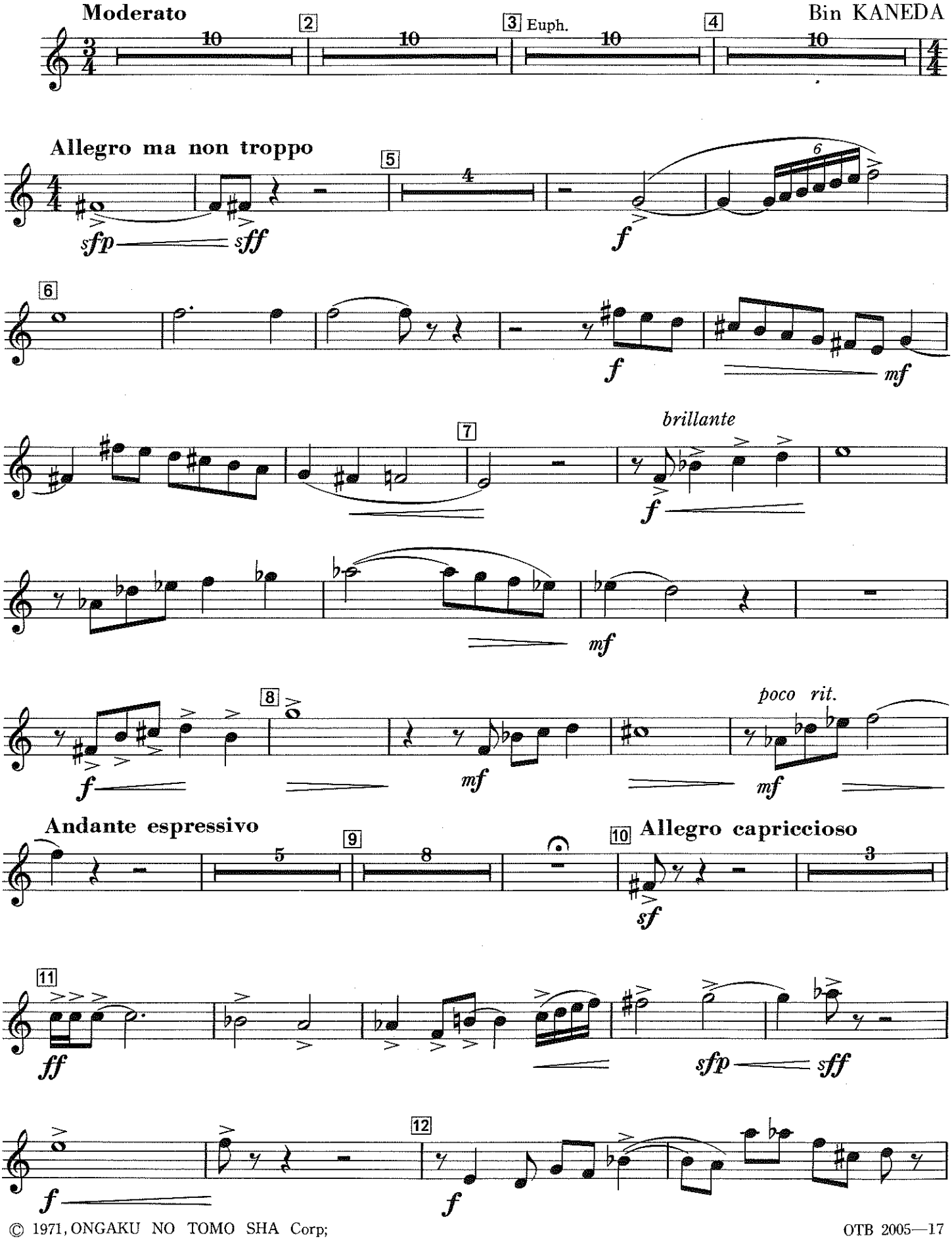

© 1971, ONGAKU NO TOMO SHA Corp;
Kagurazaka 6-30, Shinjuku-ku, Tokyo, Japan.

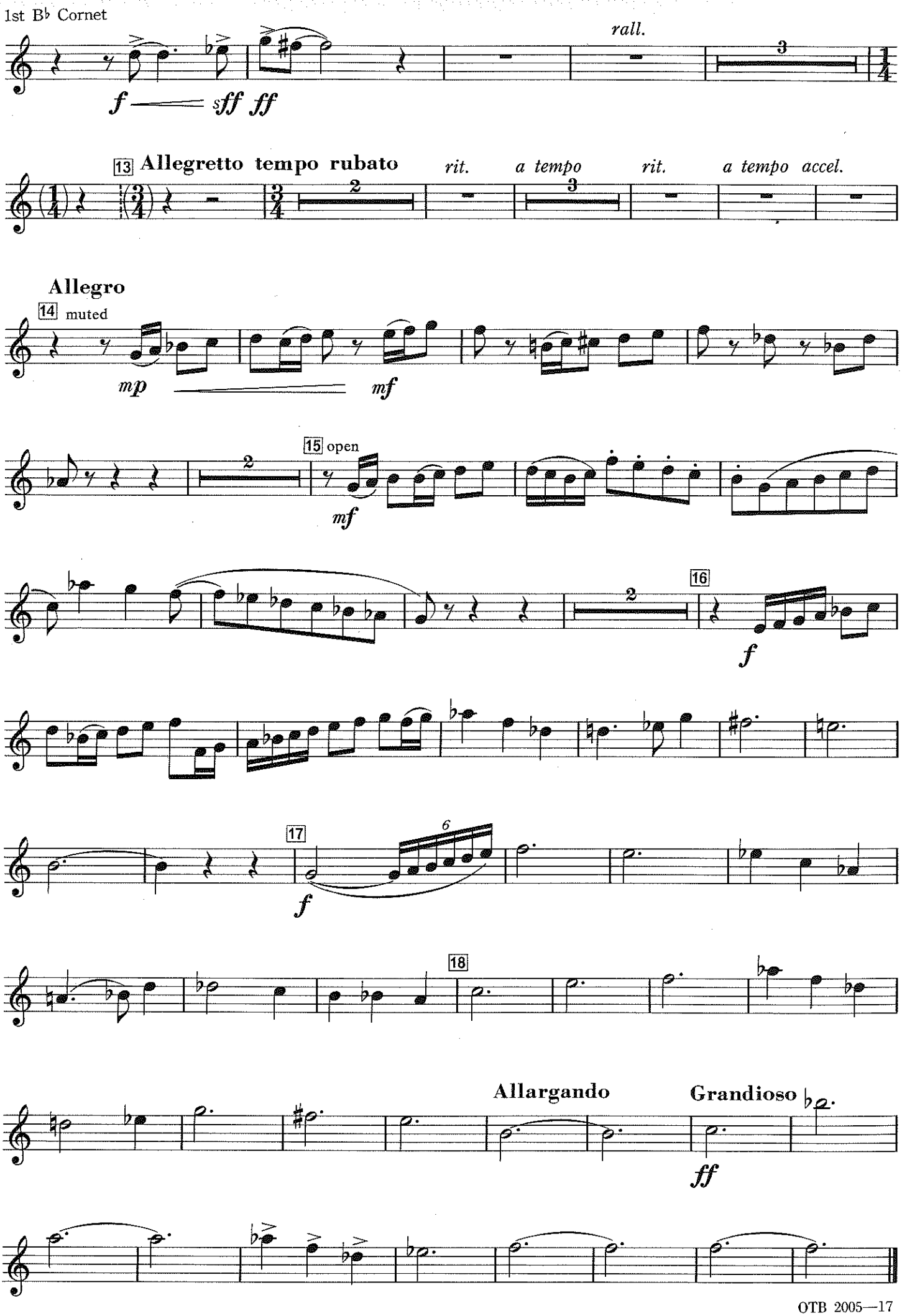
1st B♭ Cornet
rall.
f
sff ff
13 Allegretto tempo rubato
rit.
a tempo
rit.
a tempo
accel.
Allegro
14 muted
mp
mf
15 open
mf
16
f
17
f
18
Allargando
Grandioso
ff

音楽之友社創立30周年記念委嘱作品

2nd B♭ Cornet PASSACAGLIA for Symphonic Band

シンフォニック・バンドのための

パッサカリア

兼田敏作曲
Bin KANEDA

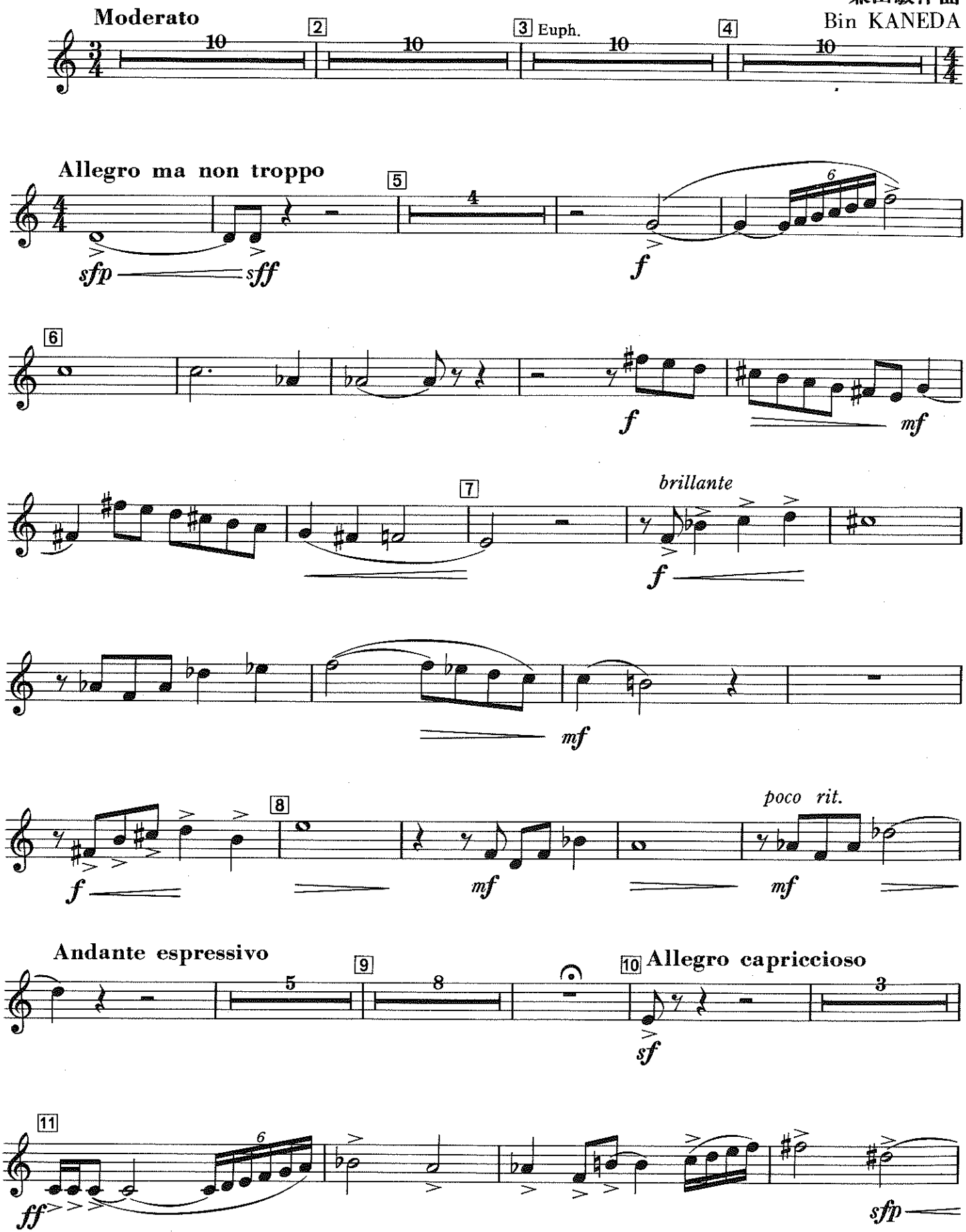

© 1971, ONGAKU NO TOMO SHA Corp;
Kagurazaka 6-30, Shinjuku-ku, Tokyo, Japan.

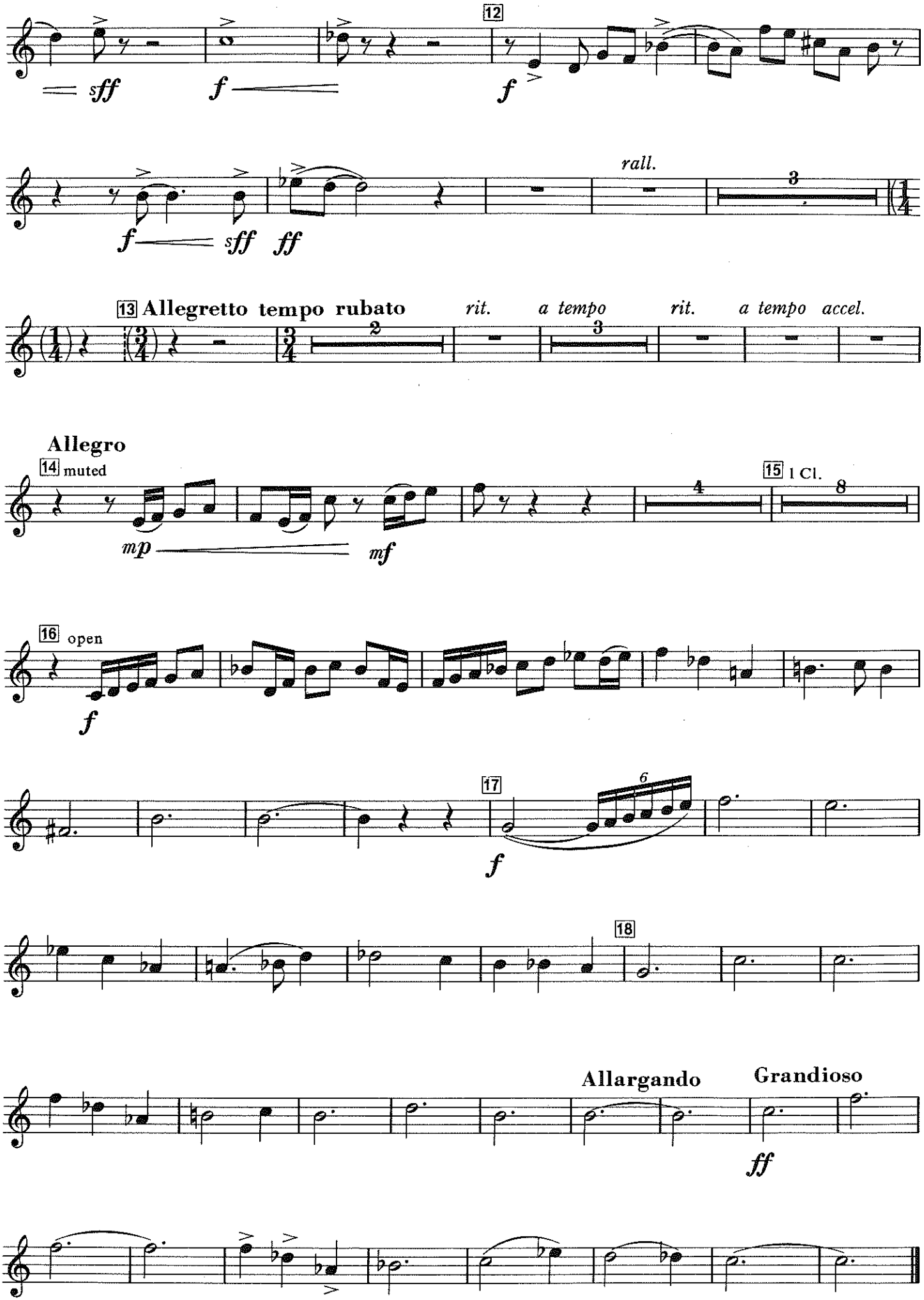
12
sff
f
f
rall.
3
f
sff
ff
13 Allegretto tempo rubato
rit.
a tempo
rit.
a tempo
accel.
2
3
Allegro
14 muted
15 1 Cl.
4
8
mp
mf
16 open
f
17
6
f
18
Allargando
Grandioso
ff

音楽之友社創立30周年記念委嘱作品

3rd B♭ Cornet

PASSACAGLIA for Symphonic Band

シンフォニック・バンドのための

パッサカリア

兼田敏作曲
Bin KANEDA

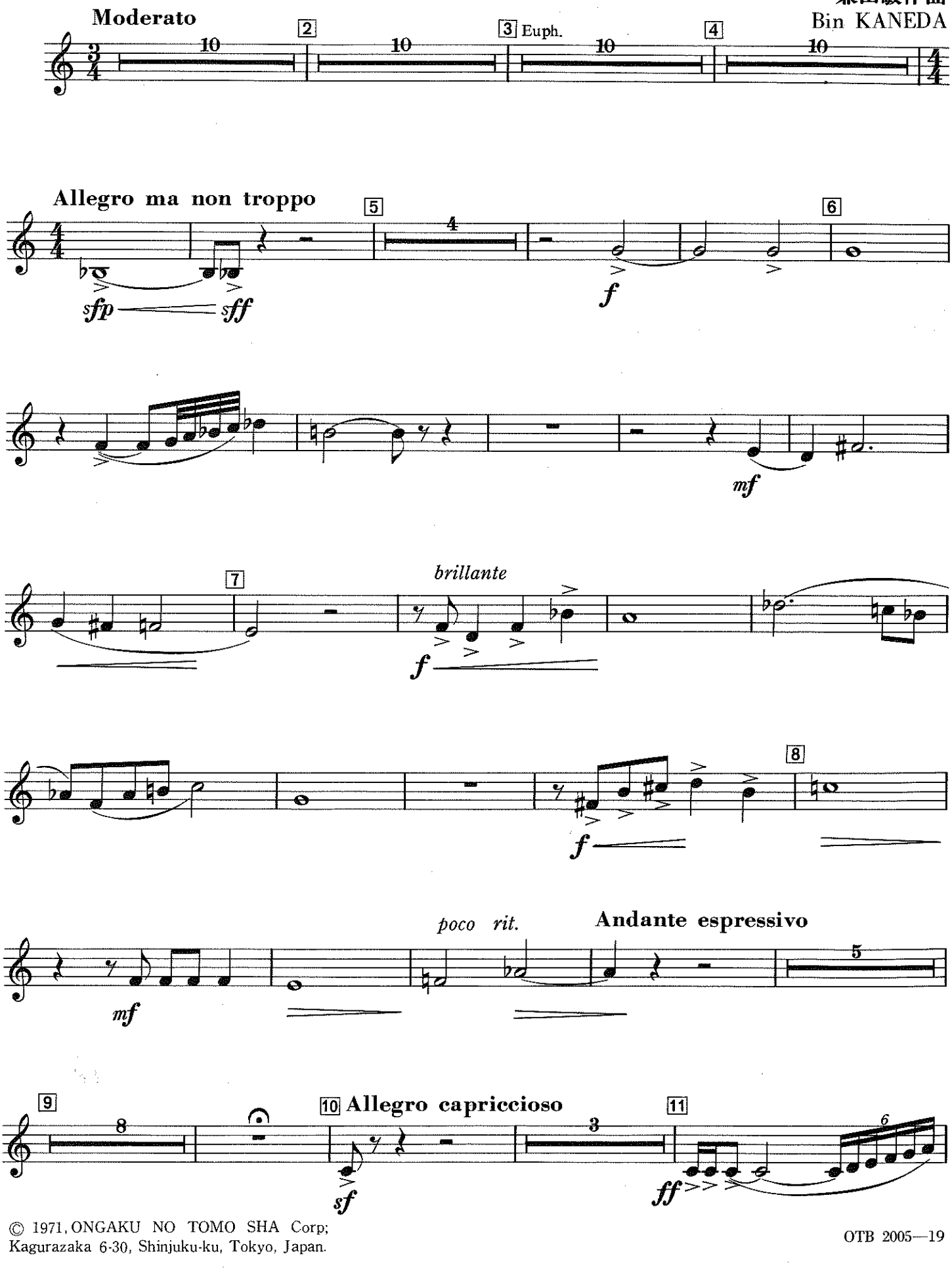

© 1971, ONGAKU NO TOMO SHA Corp;
Kagurazaka 6-30, Shinjuku-ku, Tokyo, Japan.

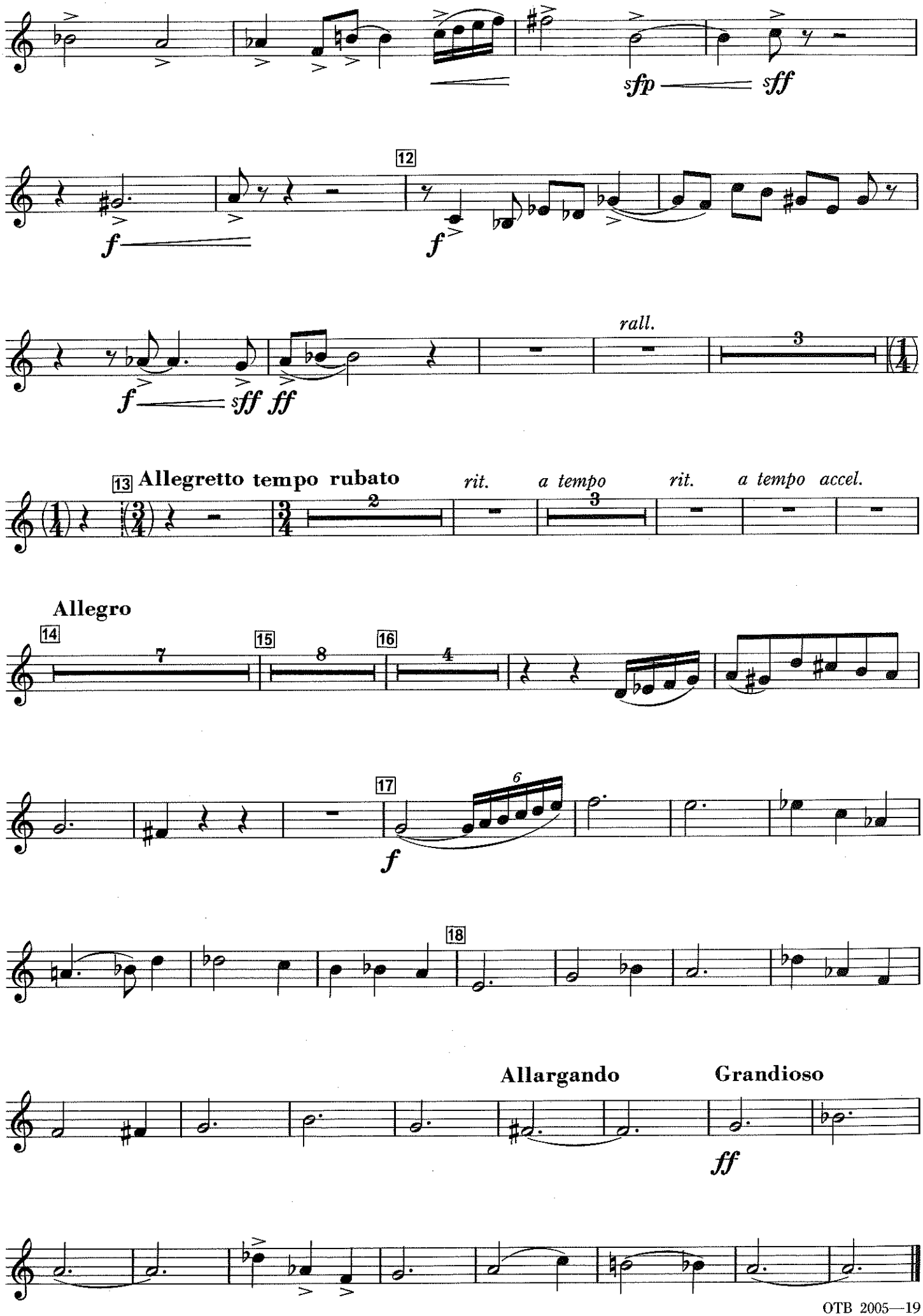
sfp
sff
12
f
f
rall.
3
f
sff ff
13 Allegretto tempo rubato
rit.
a tempo
rit.
a tempo accel.
2
3
Allegro
14
7
15
8
16
4
17
6
f
18
Allargando
Grandioso
ff

音楽之友社創立30周年記念委嘱作品

1st Horn in F PASSACAGLIA for Symphonic Band

シンフォニック・バンドのための

パッサカリア

兼田敏作曲
Bin KANEDA

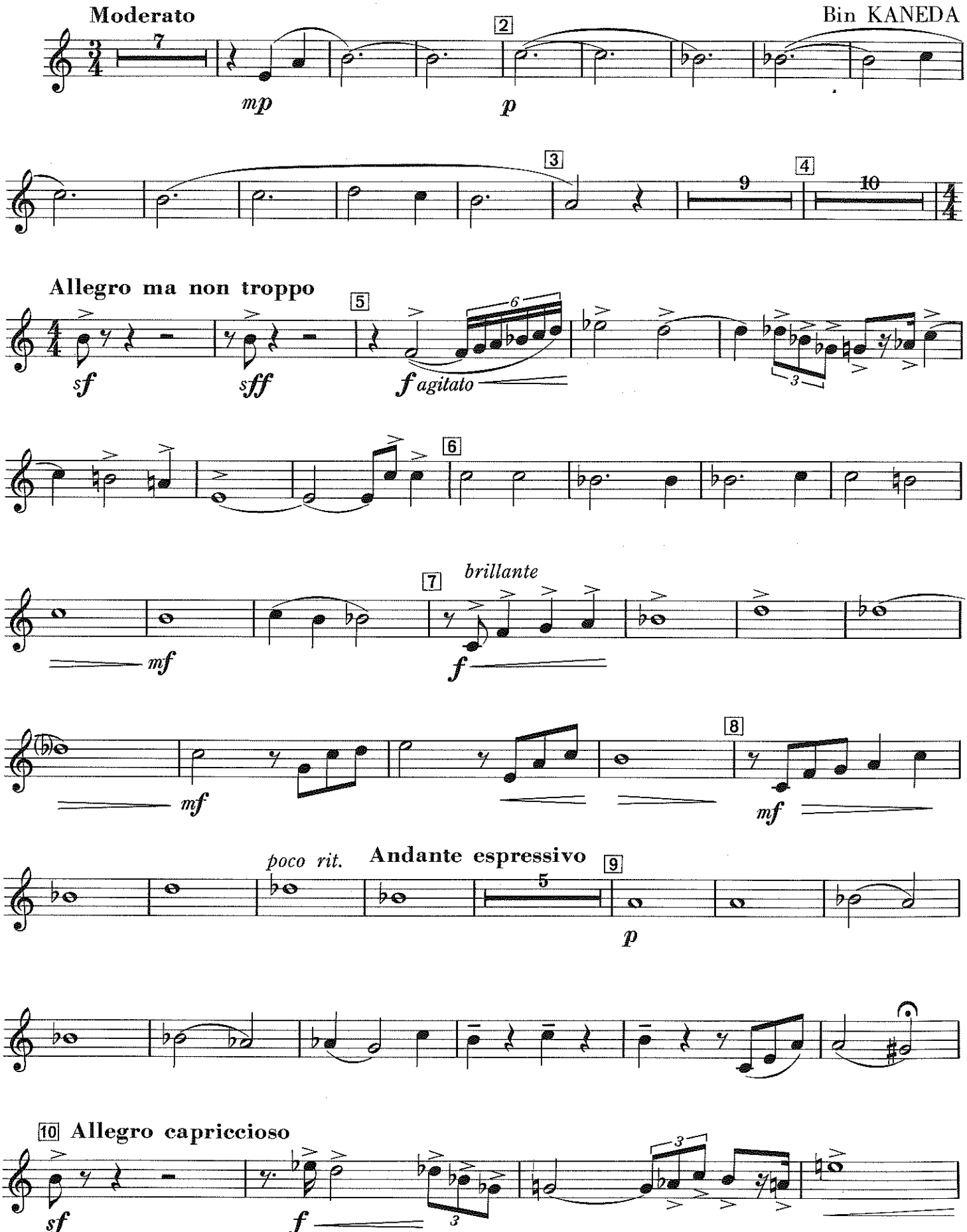

© 1971, ONGAKU NO TOMO SHA Corp;
Kagurazaka 6-30, Shinjuku-ku, Tokyo, Japan.

OTB 2005—20

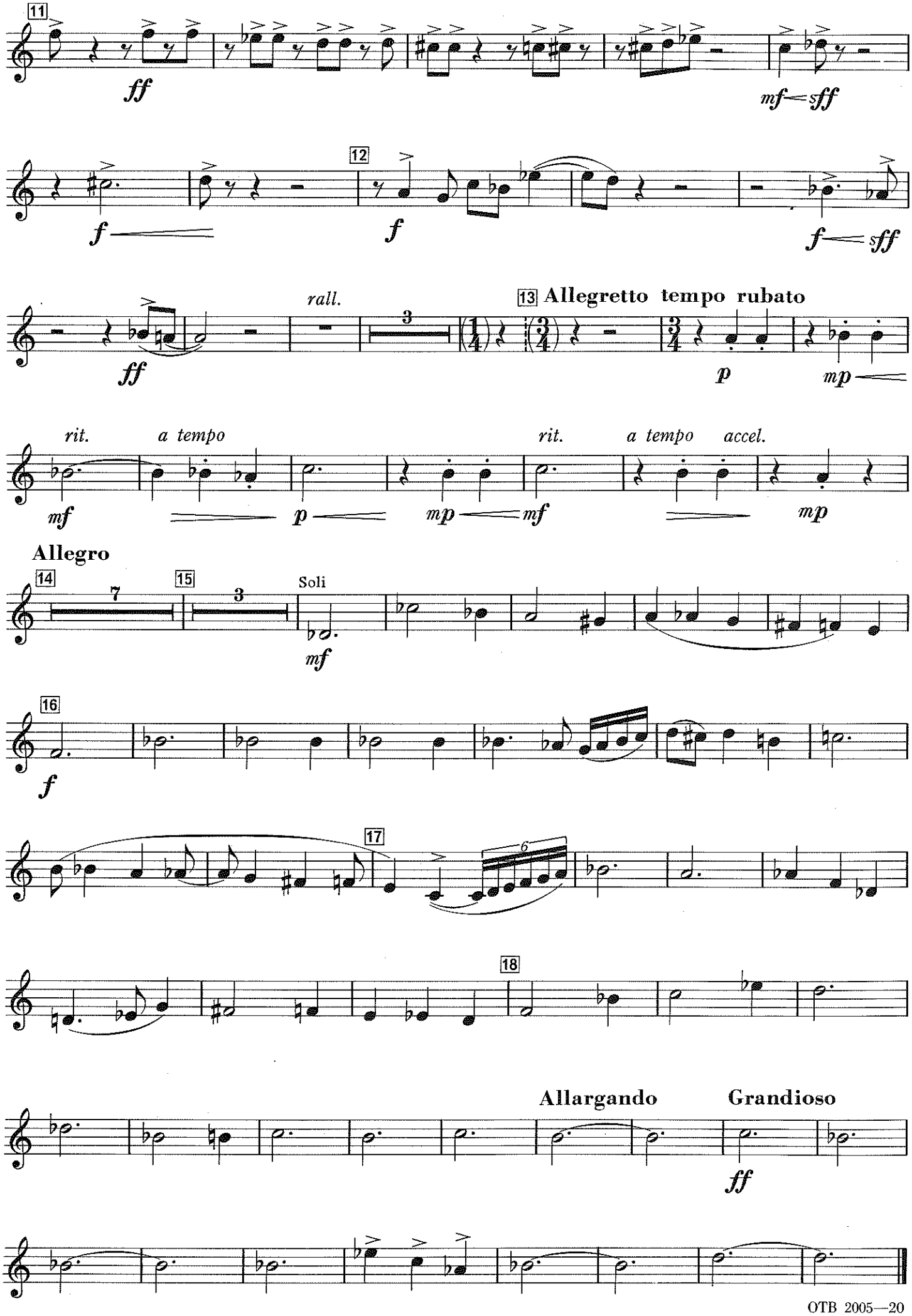
11
ff
mf
sff
12
f
f
f
sff
rall.
13 Allegretto tempo rubato
ff
p
mp
rit.
a tempo
rit.
a tempo
accel.
mf
p
mp
mf
mp
Allegro
14
7
15
3
Soli
mf
16
f
17
6
18
Allargando
Grandioso
ff

音楽之友社創立30周年記念委嘱作品

2nd Horn in F PASSACAGLIA for Symphonic Band

シンフォニック・バンドのための

パッサカリア

兼田敏作曲
Bin KANEDA

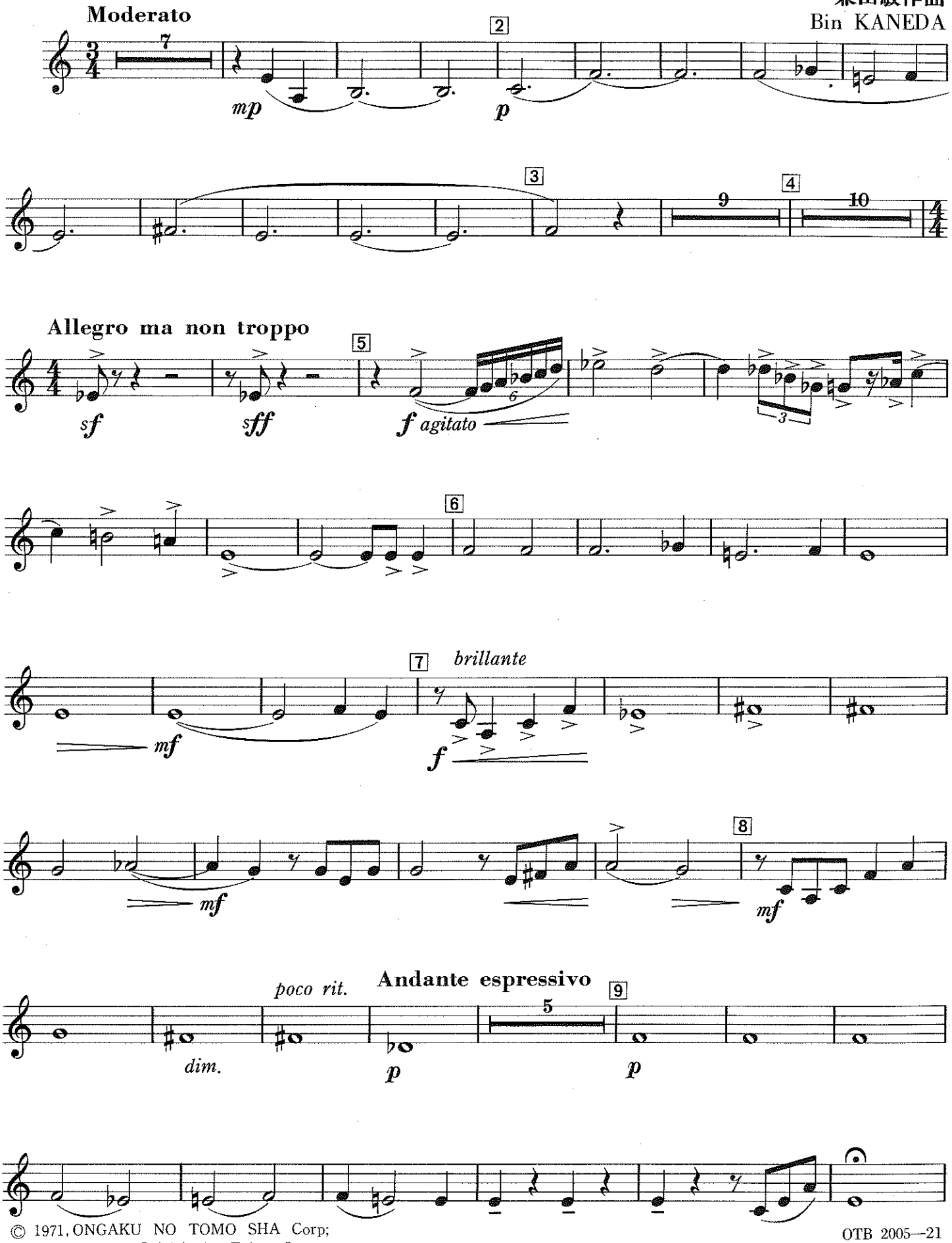

© 1971, ONGAKU NO TOMO SHA Corp;
Kagurazaka 6-30, Shinjuku-ku, Tokyo, Japan.

OTB 2005—21

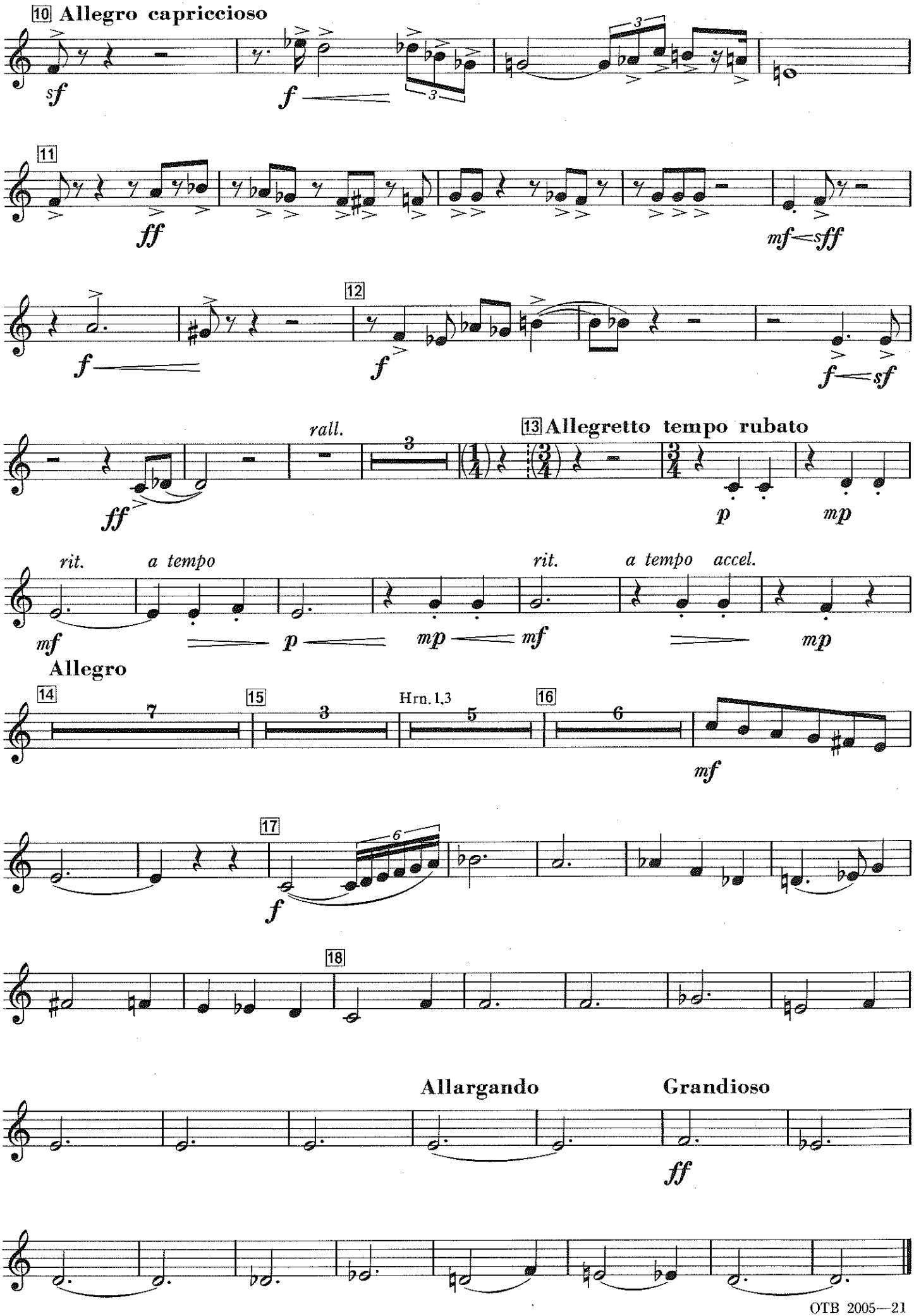
10 Allegro capriccioso
sf
f
11
ff
mf sff
f
12
f
f sf
rall.
13 Allegretto tempo rubato
ff
p
mp
rit.
a tempo
rit.
a tempo accel.
mf
p
mp
mf
mp
Allegro
14
15
Hrn. 1,3
16
mf
17
f
18
Allargando
Grandioso
ff

音楽之友社創立30周年記念委嘱作品

3rd Horn in F PASSACAGLIA for Symphonic Band

シンフォニック・バンドのための

パッサカリア

兼田敏作曲
Bin KANEDA

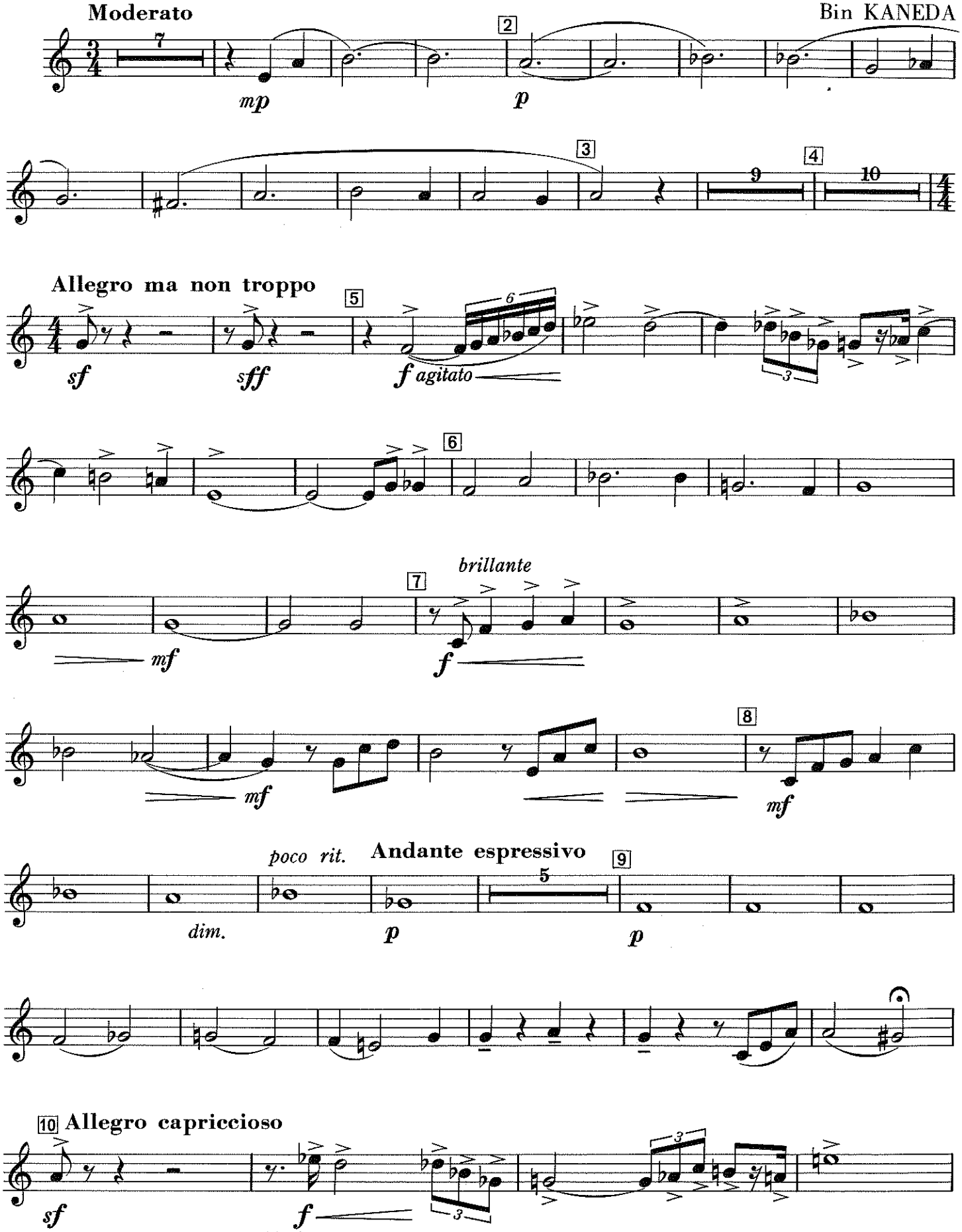

© 1971, ONGAKU NO TOMO SHA Corp;
Kagurazaka 6-30, Shinjuku-ku, Tokyo, Japan.

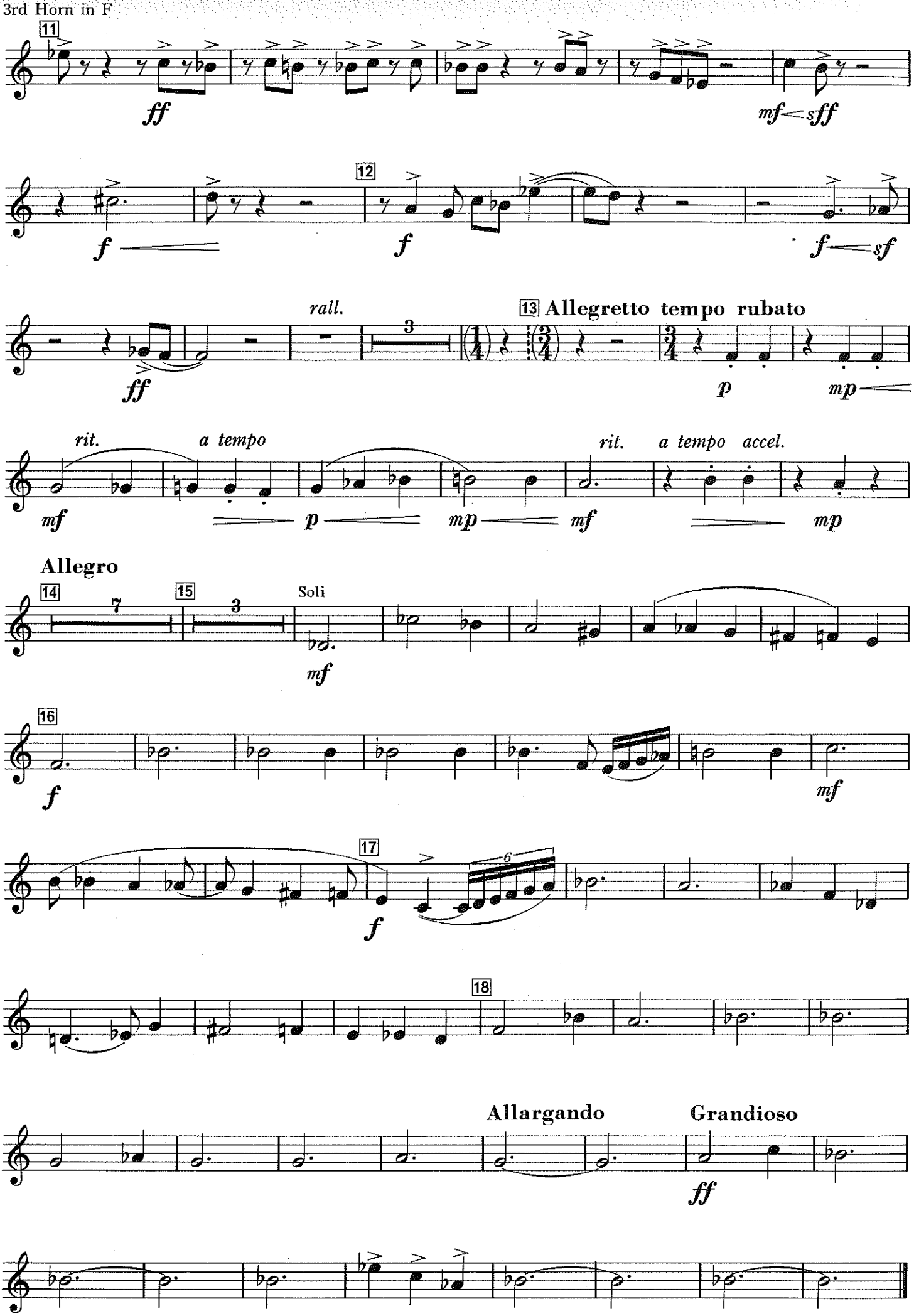
11
ff
mf sff
12
f
f
f sf
rall.
13 Allegretto tempo rubato
ff
p
mp
rit.
a tempo
rit.
a tempo accel.
mf
p
mp
mf
mp
Allegro
14
15
Soli
mf
16
f
mf
17
f
6
18
Allargando
Grandioso
ff

音楽之友社創立30周年記念委嘱作品

4th Horn in F PASSACAGLIA for Symphonic Band

シンフォニック・バンドのための

パッサカリア

兼田敏作曲
Bin KANEDA

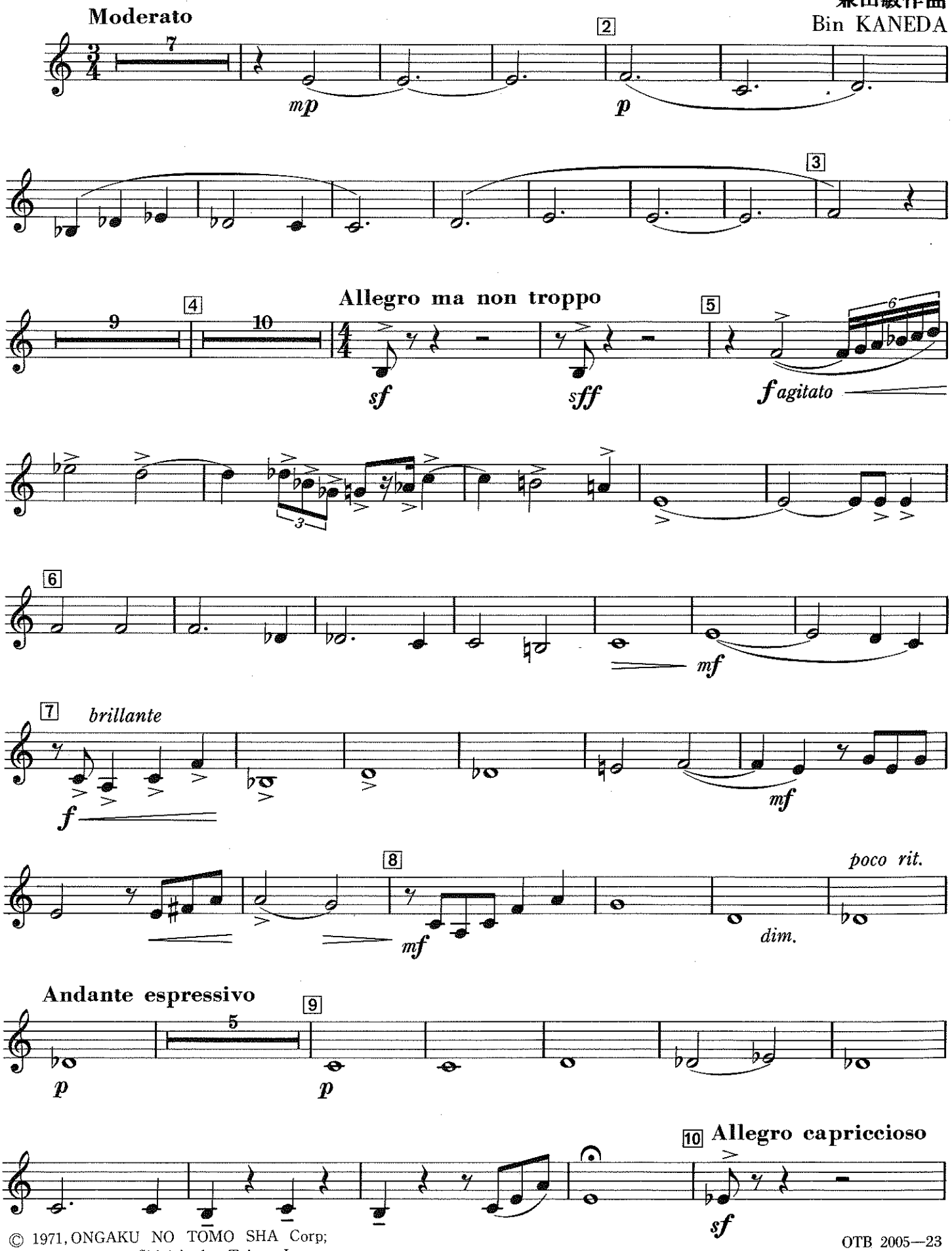

© 1971, ONGAKU NO TOMO SHA Corp;
Kagurazaka 6-30, Shinjuku-ku, Tokyo, Japan.

OTB 2005—23

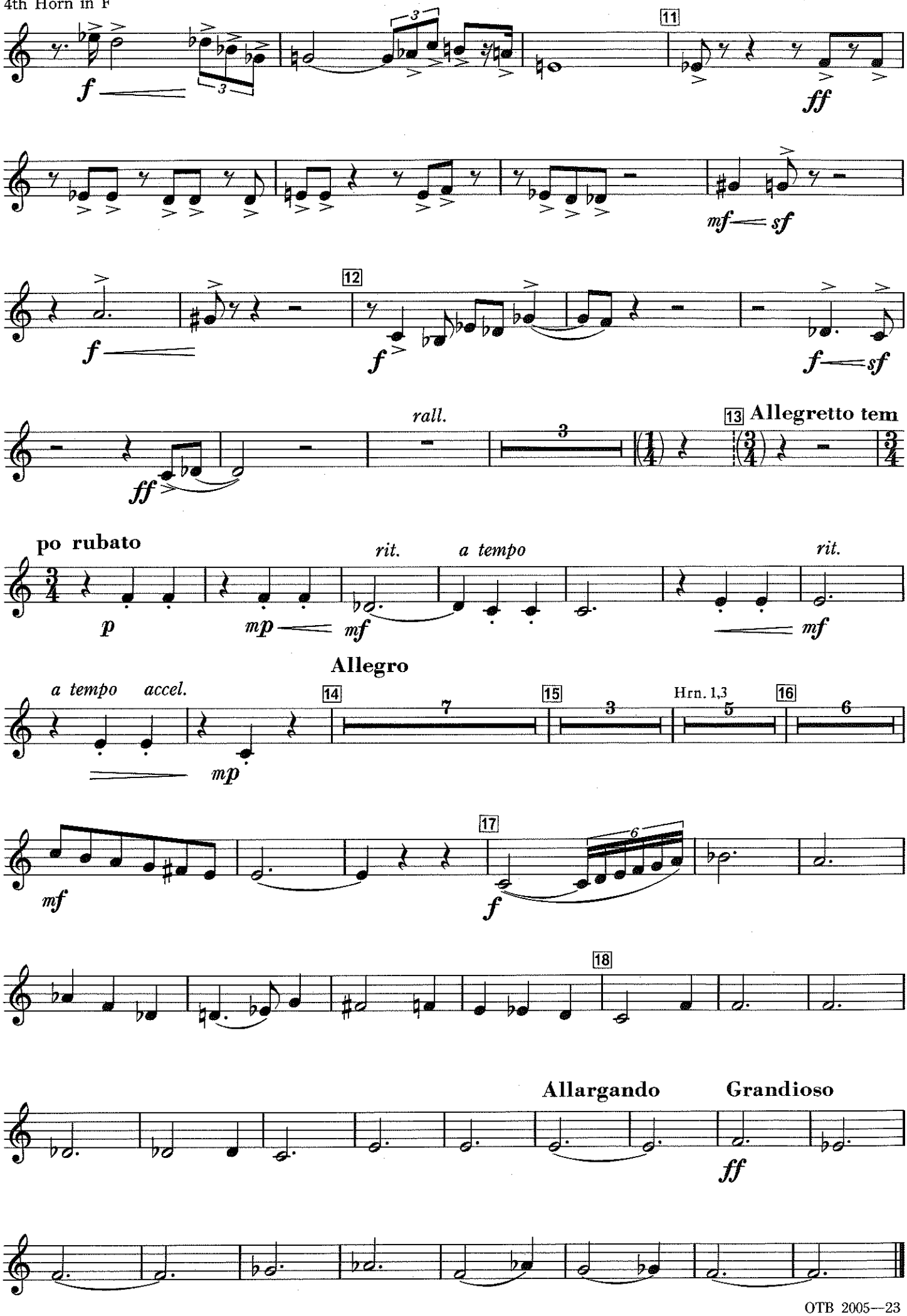
11
ff
mf sf
12
f
f
f sf
rall.
ff
13 Allegretto tem
po rubato
p
mp
rit.
mf
a tempo
rit.
mf
Allegro
a tempo
accel.
mp
14
15
Hrn. 1,3
16
17
mf
f
18
Allargando
Grandioso
ff

音楽之友社創立30周年記念委嘱作品

1st Trombone PASSACAGLIA for Symphonic Band

シンフォニック・バンドのための

パッサカリア

兼田敏作曲
Bin KANEDA

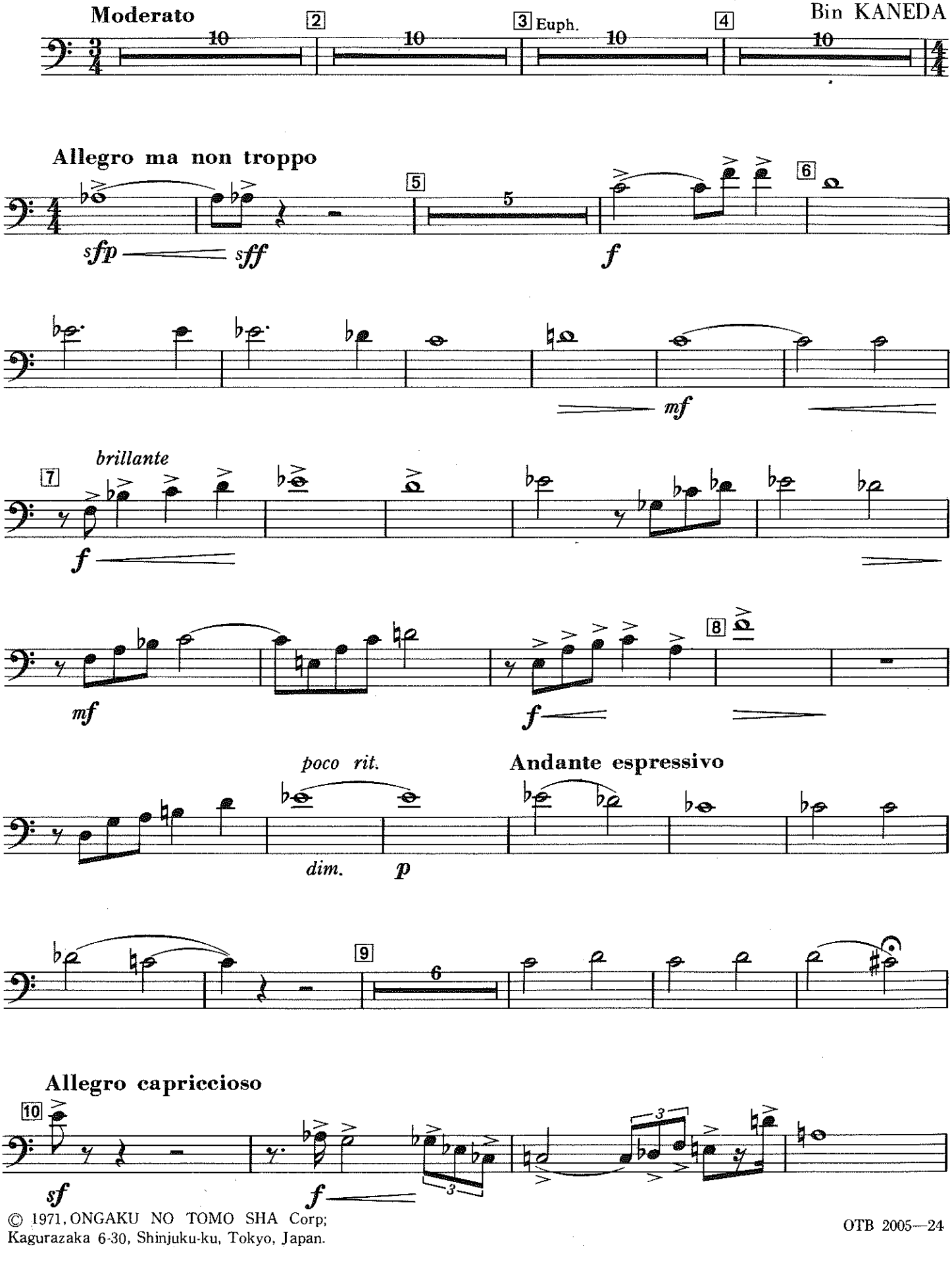

© 1971, ONGAKU NO TOMO SHA Corp;
Kagurazaka 6-30, Shinjuku-ku, Tokyo, Japan.

OTB 2005—24

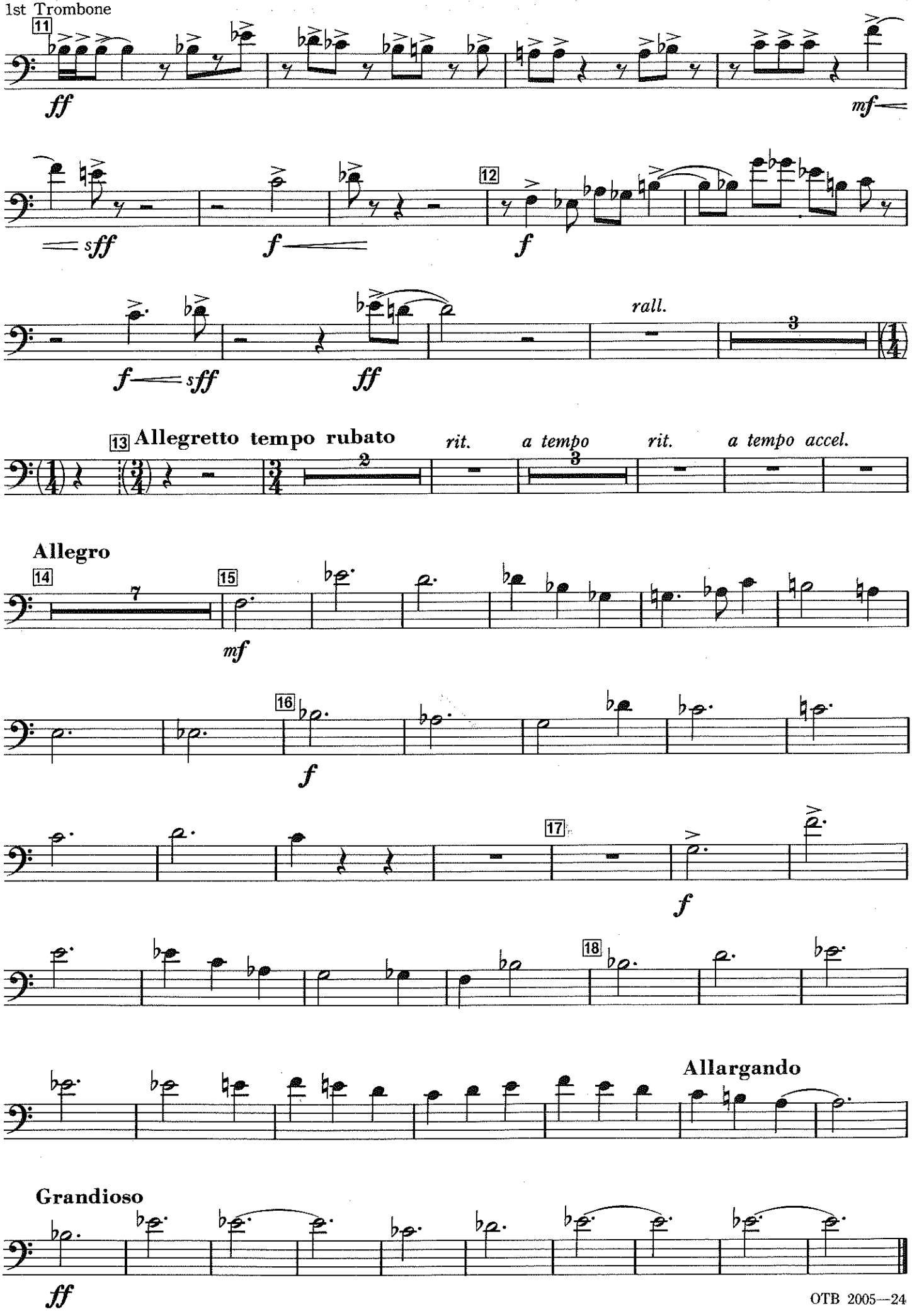
11
ff
mf
sff
f
12
f
f
sff
ff
rall.
3
13 Allegretto tempo rubato
2
rit.
a tempo
3
rit.
a tempo accel.
Allegro
14
7
15
mf
16
f
17
f
18
Allargando
Grandioso
ff

音楽之友社創立30周年記念委嘱作品

2nd Trombone PASSACAGLIA for Symphonic Band

シンフォニック・バンドのための

パッサカリア

兼田敏作曲
Bin KANEDA

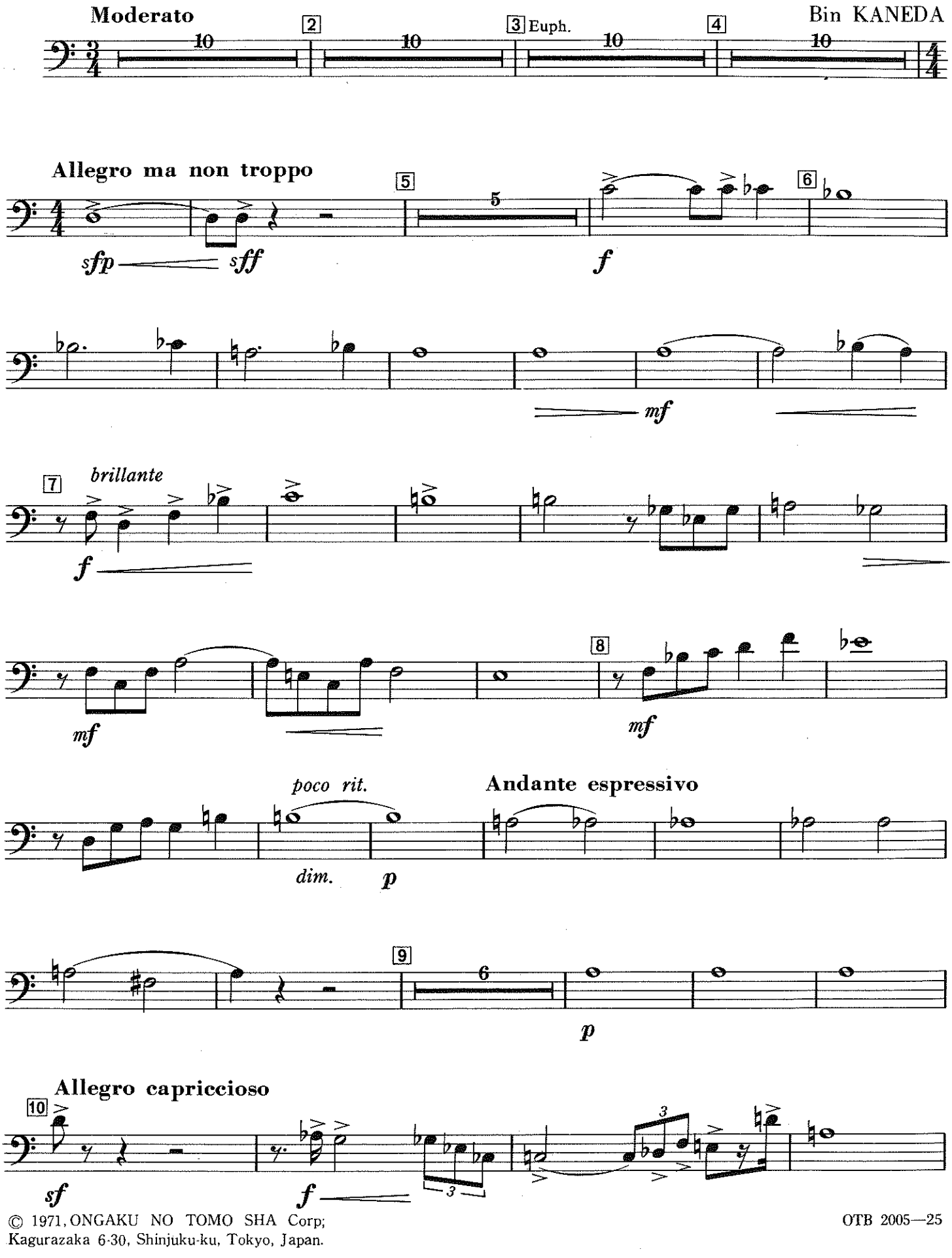

© 1971, ONGAKU NO TOMO SHA Corp;
Kagurazaka 6-30, Shinjuku-ku, Tokyo, Japan.

OTB 2005—25

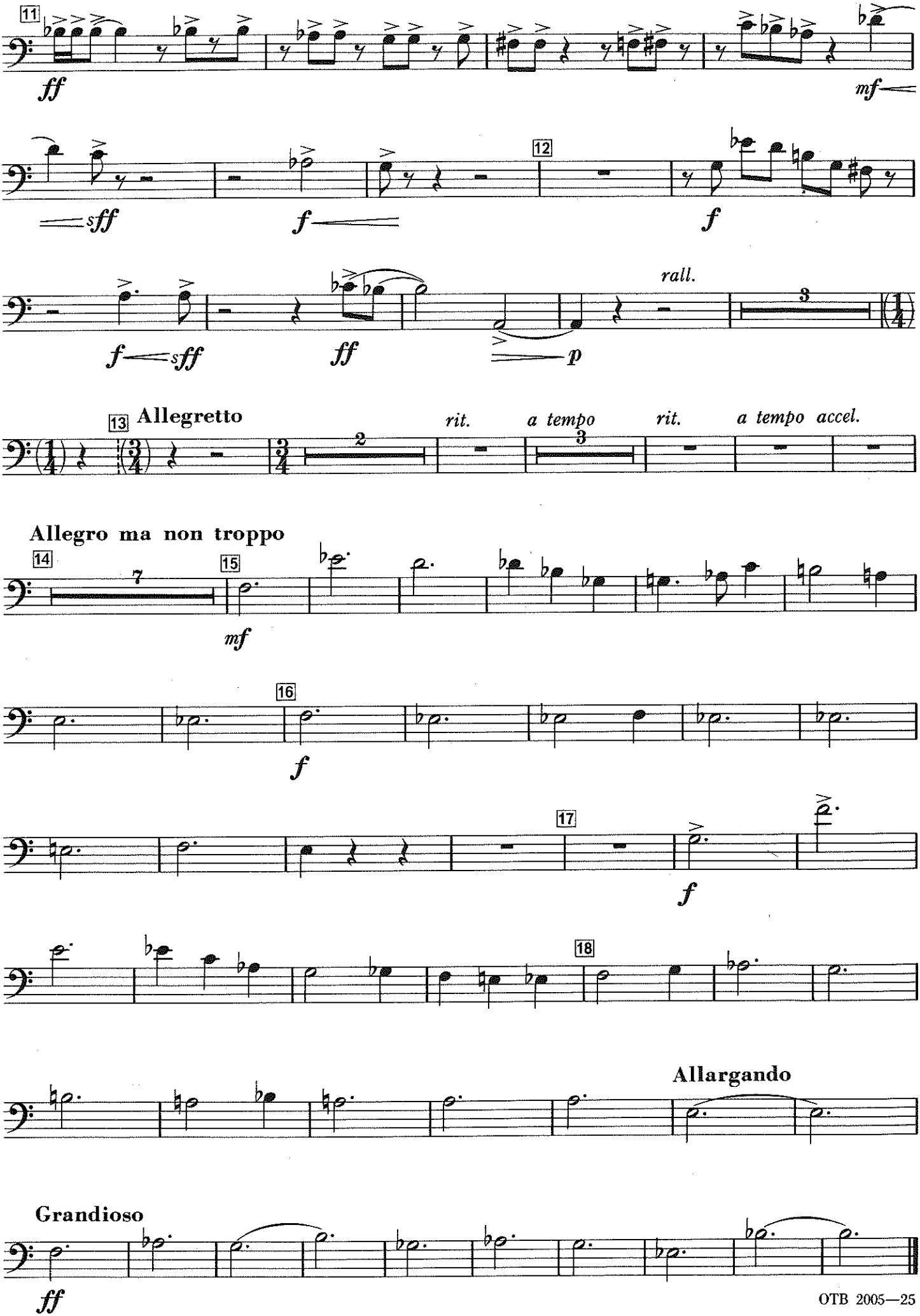
11
ff
mf
sff
f
12
f
f
sff
ff
rall.
p
13 Allegretto
rit.
a tempo
rit.
a tempo accel.
Allegro ma non troppo
14
15
mf
16
f
17
f
18
Allargando
Grandioso
ff

音楽之友社創立30周年記念委嘱作品

3rd Trombone PASSACAGLIA for Symphonic Band

シンフォニック・バンドのための

パッサカリア

兼田敏作曲
Bin KANEDA

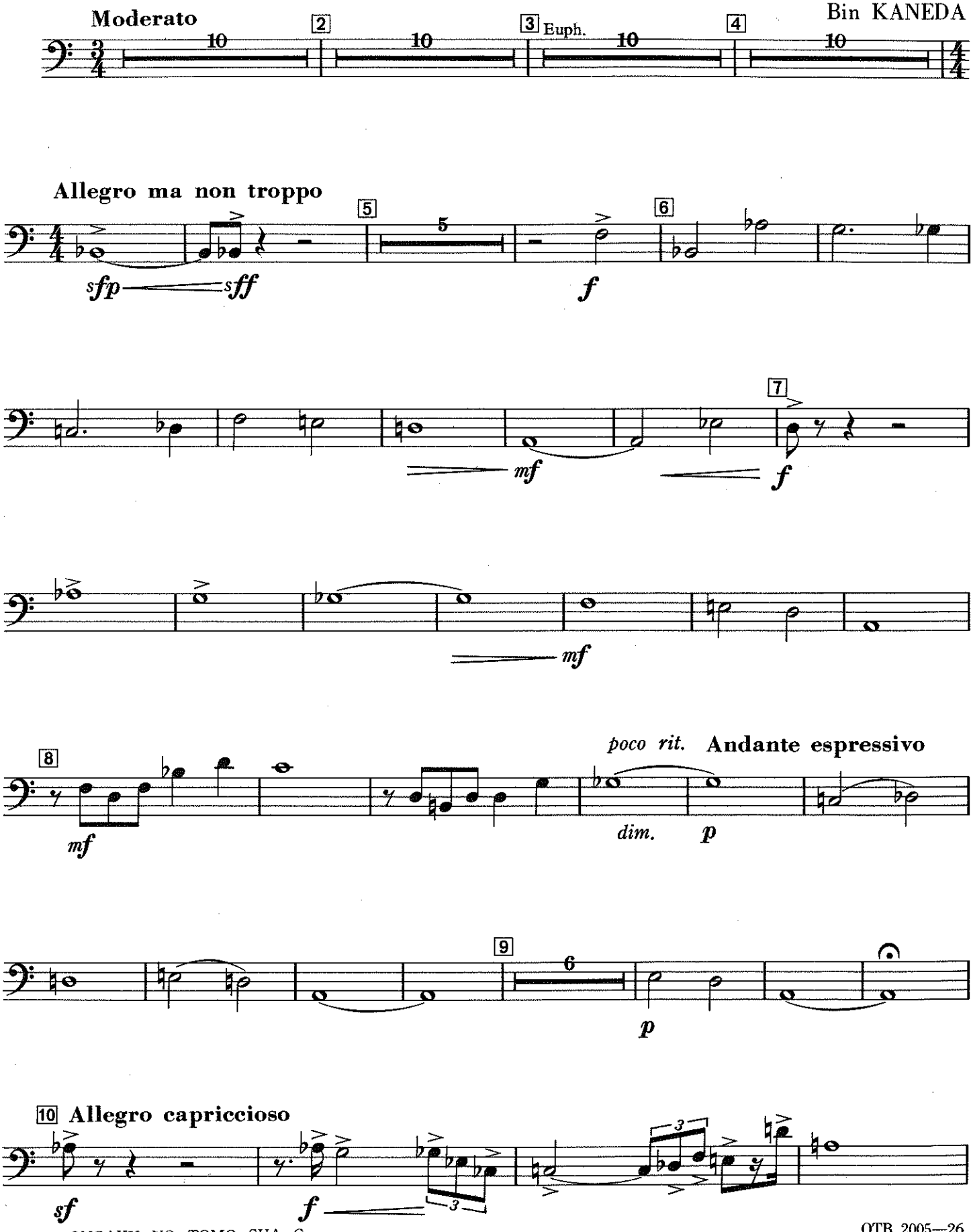

© 1971, ONGAKU NO TOMO SHA Corp;
Kagurazaka 6-30, Shinjuku-ku, Tokyo, Japan.

OTB 2005—26

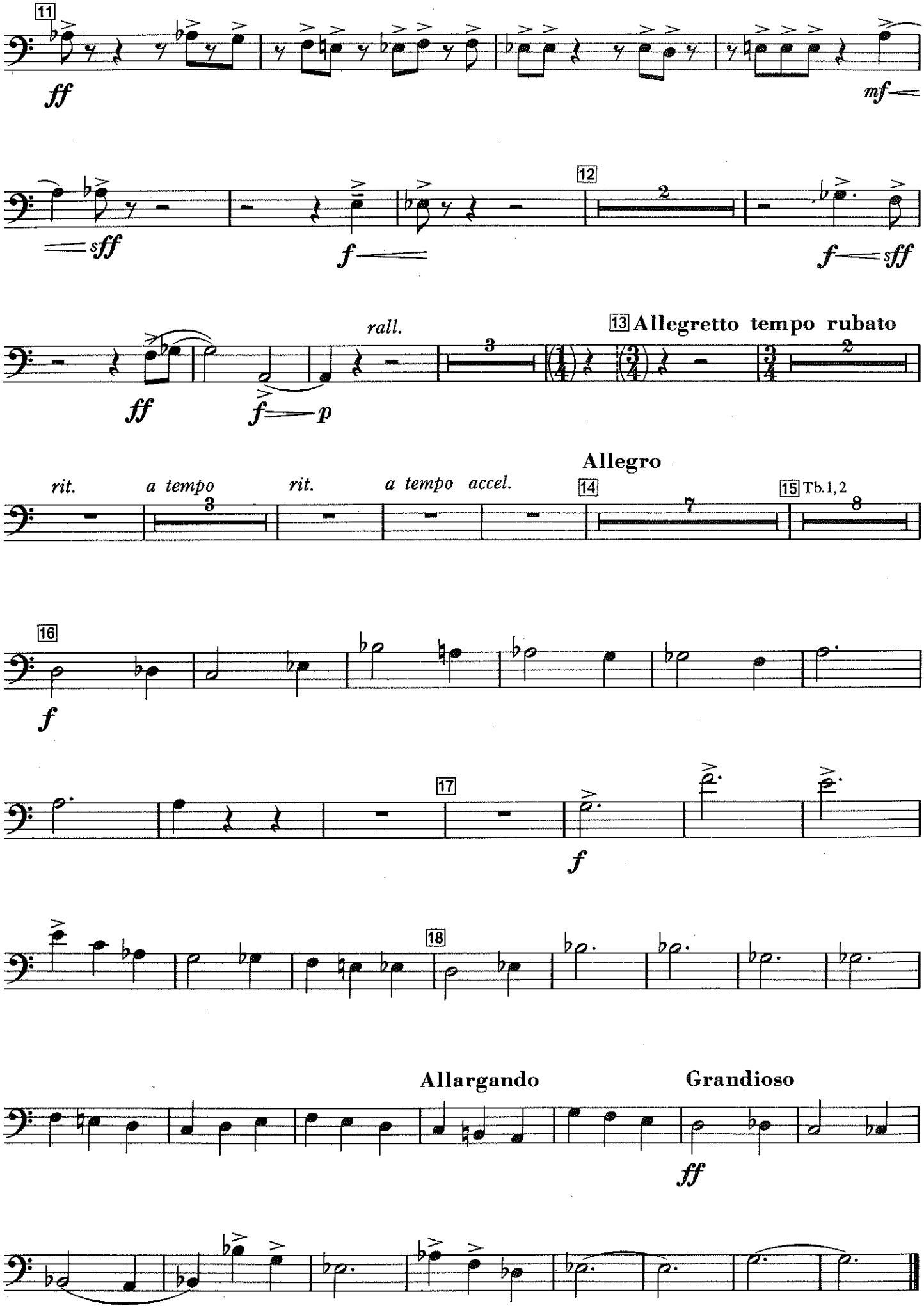
11
ff
mf
sff
f
12
2
f
sff
ff
rall.
f
p
13 Allegretto tempo rubato
3
2
Allegro
rit.
a tempo
rit.
a tempo accel.
14
7
15 Tb.1, 2
8
3
16
f
17
f
18
Allargando
Grandioso
ff

音楽之友社創立30周年記念委嘱作品

Euphonium

PASSACAGLIA for Symphonic Band

シンフォニック・バンドのための

パッサカリア

兼田敏作曲
Bin KANEDA

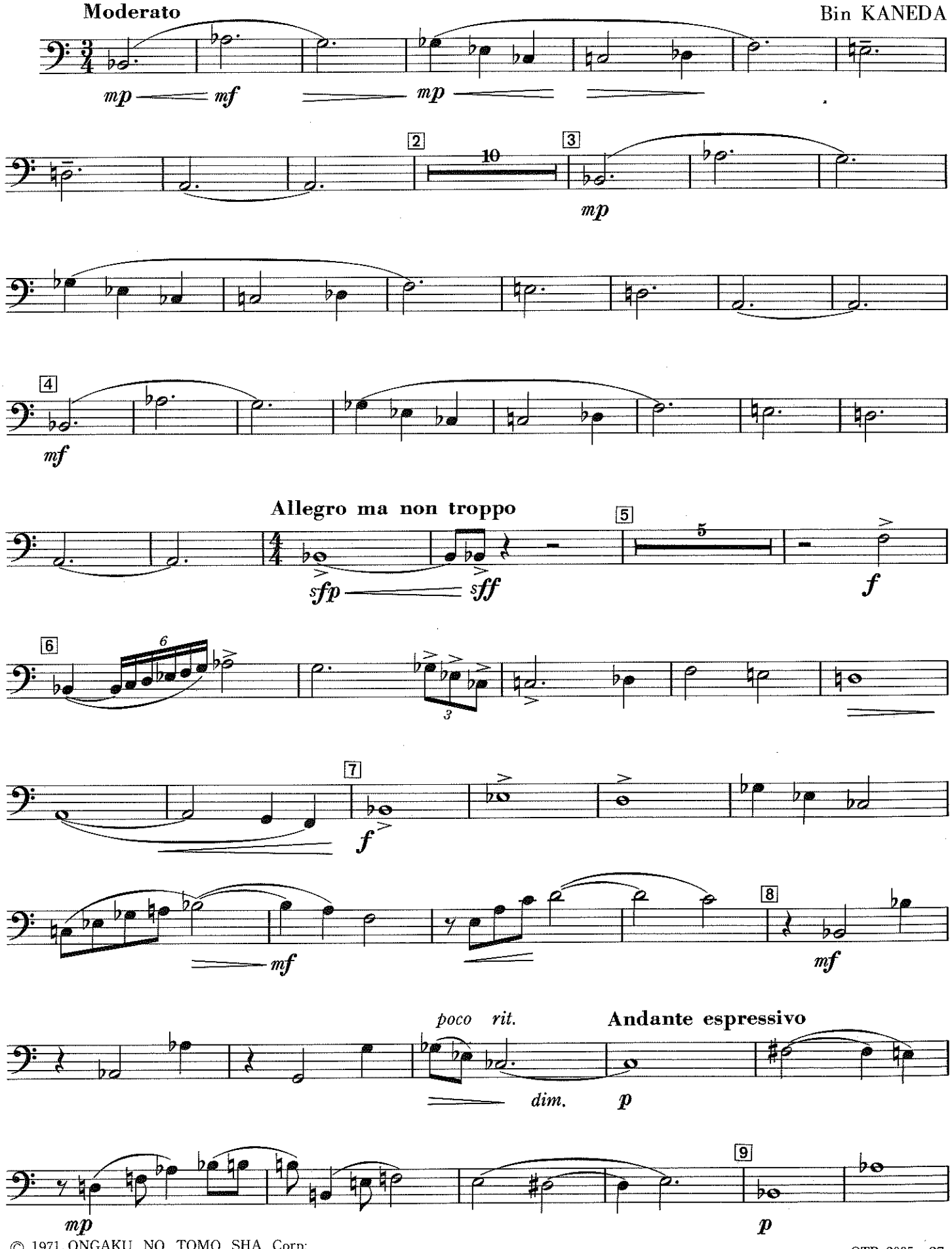

© 1971, ONGAKU NO TOMO SHA Corp;
Kagurazaka 6-30, Shinjuku-ku, Tokyo, Japan.

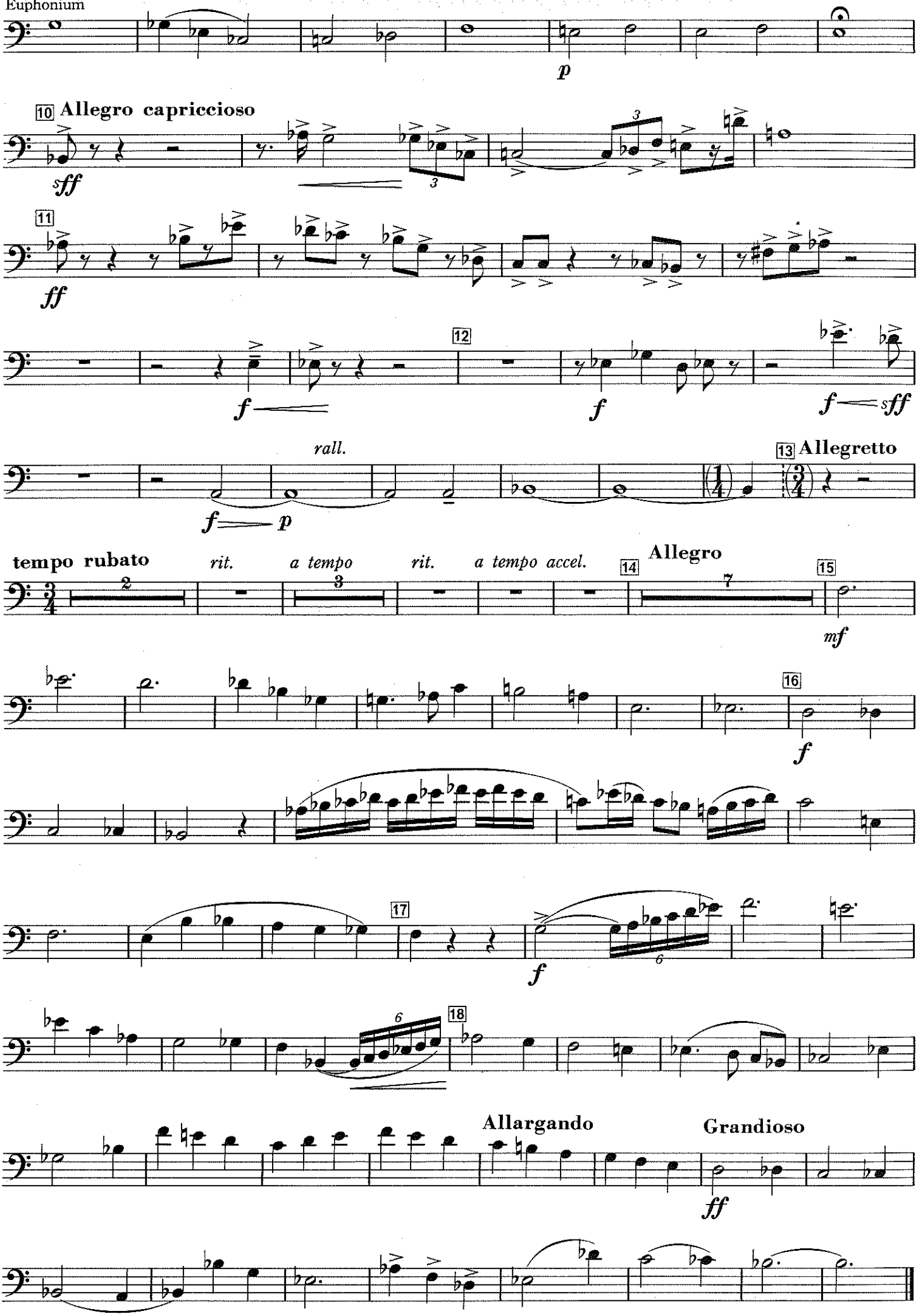
p
10 Allegro capriccioso
sff
11
ff
12
f
f
f sff
rall.
f p
13 Allegretto
tempo rubato
rit.
a tempo
rit.
a tempo accel.
14
Allegro
15
mf
16
f
17
f
18
Allargando
Grandioso
ff

音楽之友社創立30周年記念委嘱作品

Baritone(𝄞)

PASSACAGLIA for Symphonic Band

シンフォニック・バンドのための

パッサカリア

兼田敏作曲
Bin KANEDA

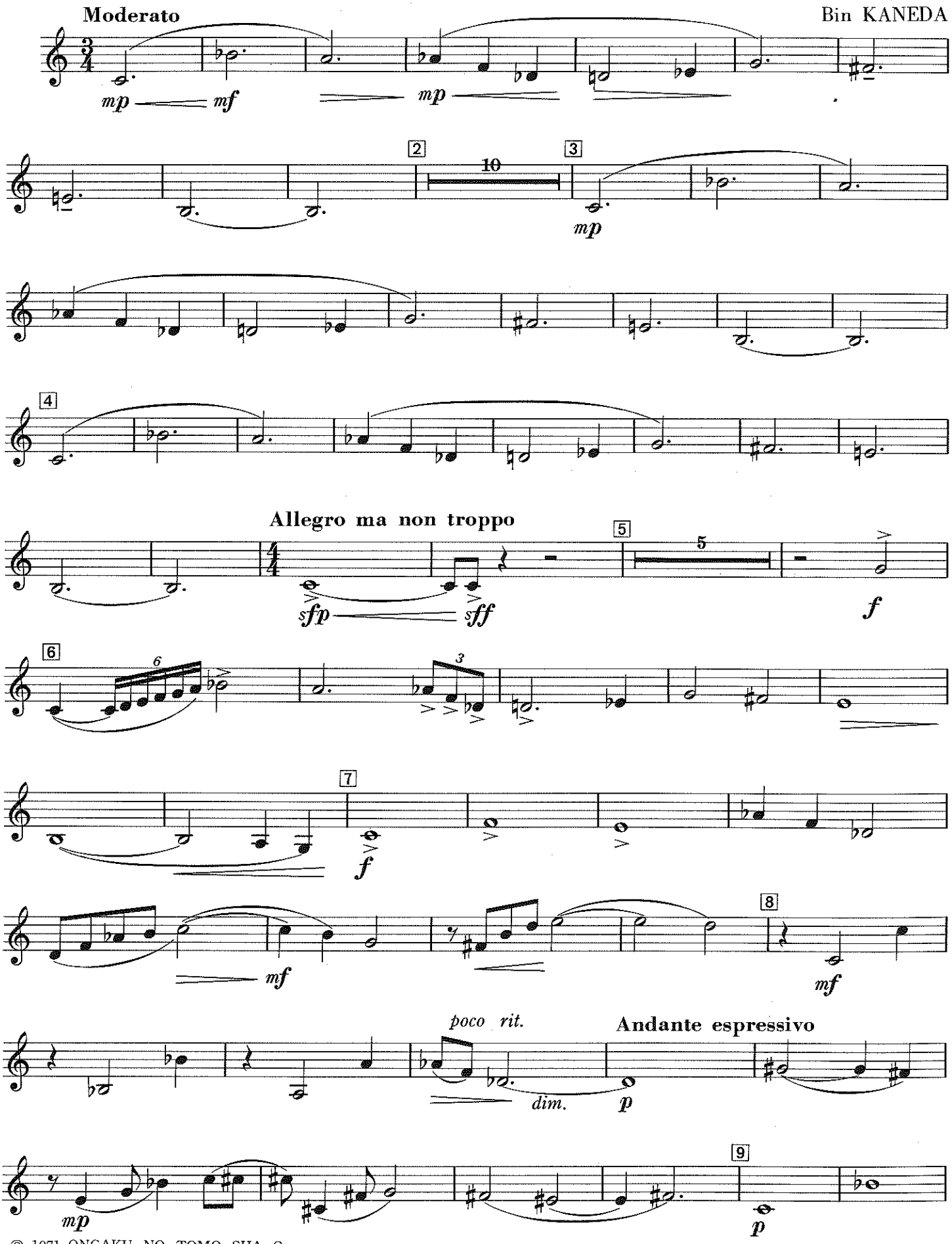

© 1971, ONGAKU NO TOMO SHA Corp;
Kagurazaka 6-30, Shinjuku-ku, Tokyo, Japan.

OTB 2005—28

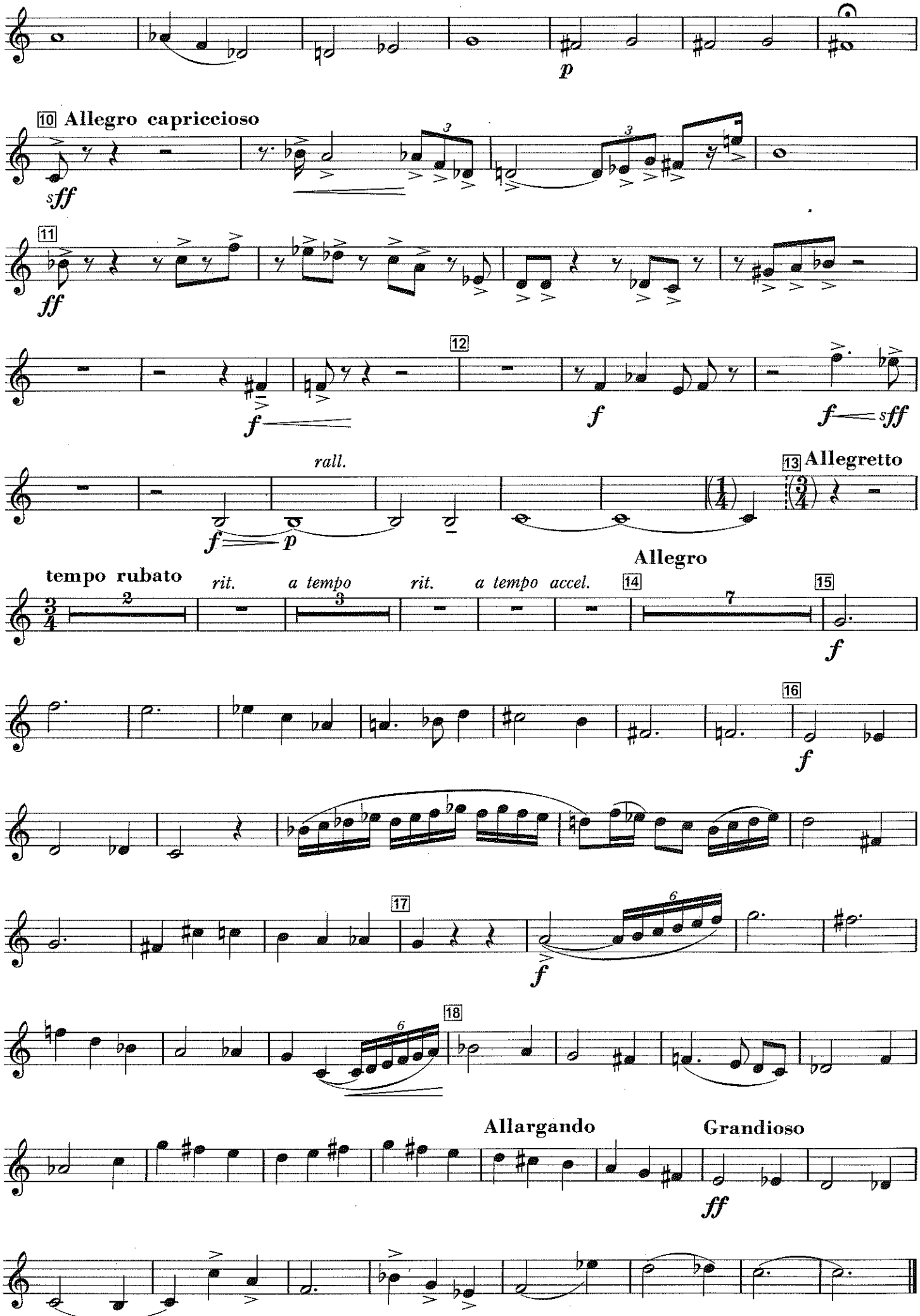
p
10 Allegro capriccioso
sff
11
ff
12
f
f
f sff
rall.
13 Allegretto
f p
tempo rubato
rit.
a tempo
rit.
a tempo accel.
14
Allegro
15
f
16
f
17
f
18
Allargando
Grandioso
ff

音楽之友社創立30周年記念委嘱作品

Basses in C

PASSACAGLIA for Symphonic Band

シンフォニック・バンドのための

パッサカリア

兼田敏作曲
Bin KANEDA

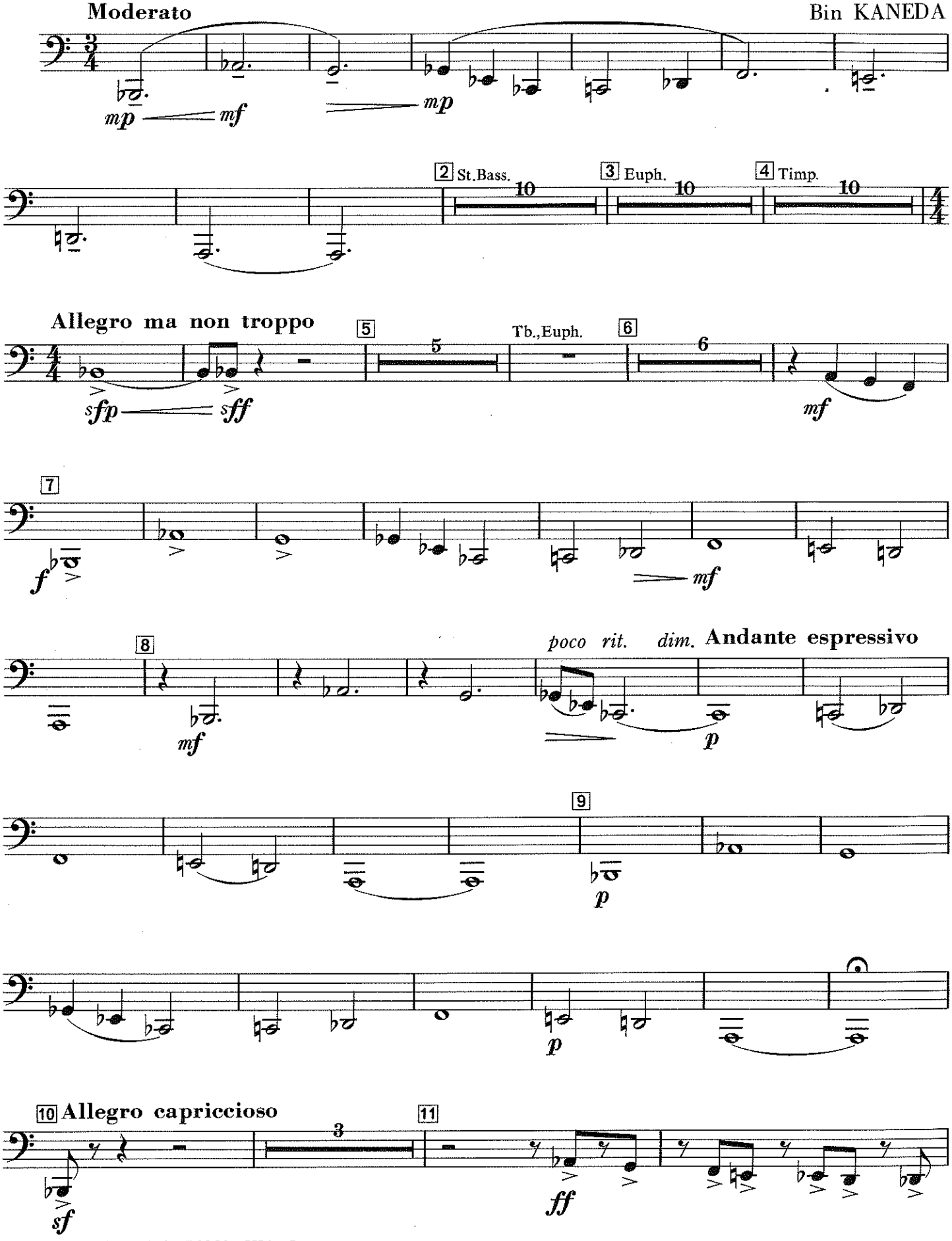

© 1971, ONGAKU NO TOMO SHA Corp;
Kagurazaka 6-30, Shinjuku-ku, Tokyo, Japan.

Basses in C

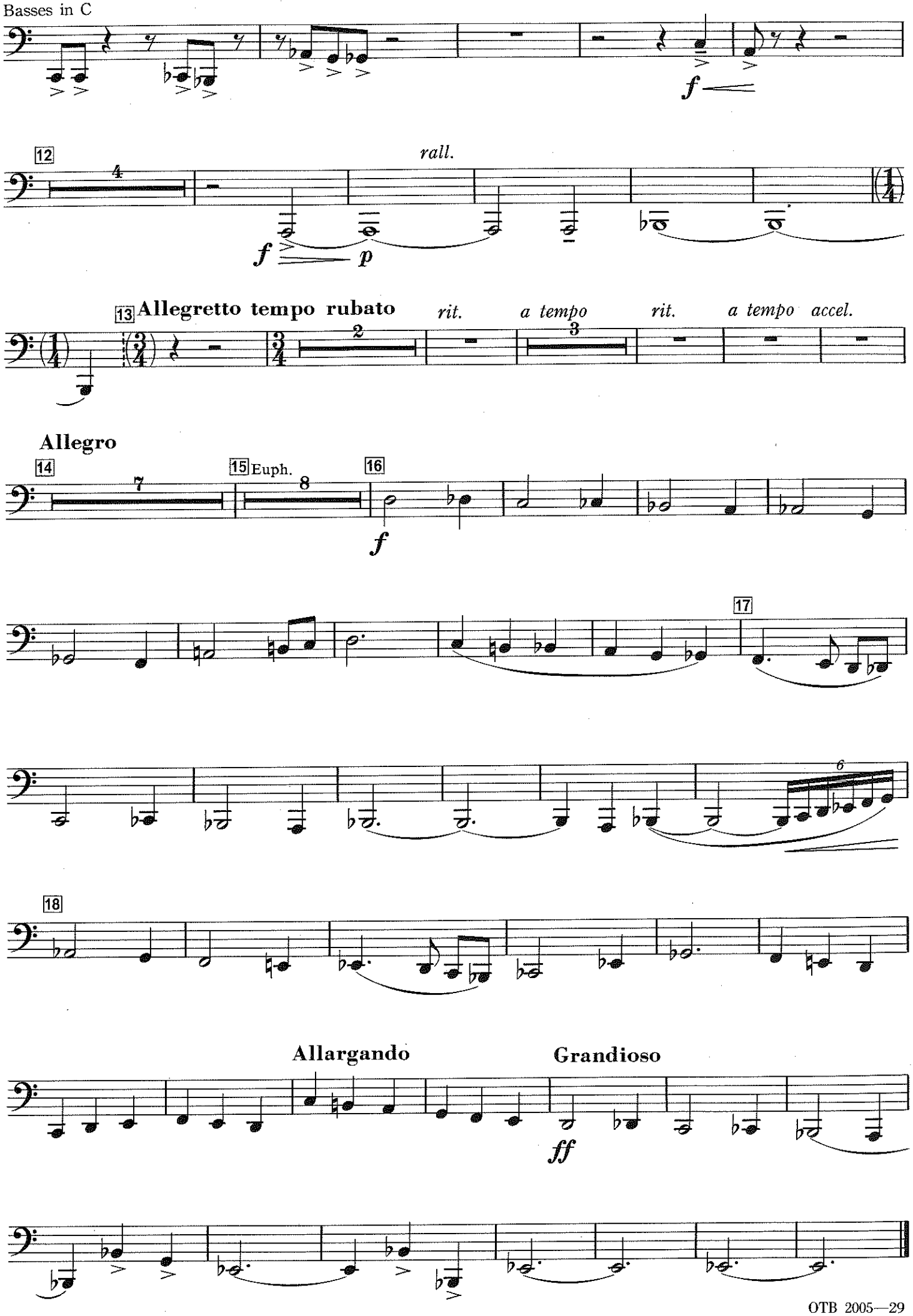
f
12
4
rall.
f
p
13 Allegretto tempo rubato
rit.
a tempo
rit.
a tempo
accel.
2
3
Allegro
14
7
15 Euph.
8
16
f
17
6
18
Allargando
Grandioso
ff

音楽之友社創立30周年記念委嘱作品

String Bass

PASSACAGLIA for Symphonic Band

シンフォニック・バンドのための

パッサカリア

兼田敏作曲
Bin KANEDA

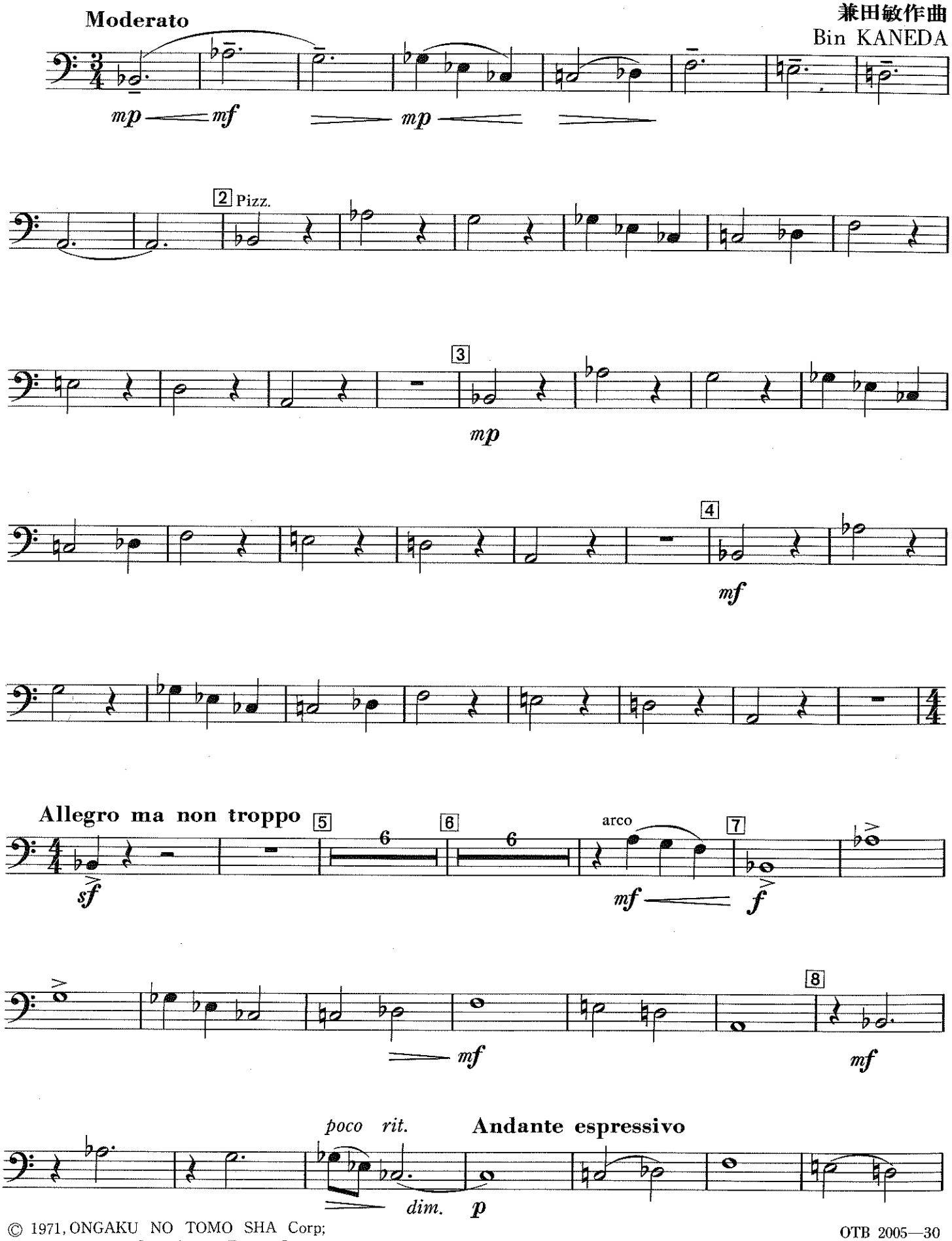

© 1971, ONGAKU NO TOMO SHA Corp;
Kagurazaka 6-30, Shinjuku-ku, Tokyo, Japan.

OTB 2005—30

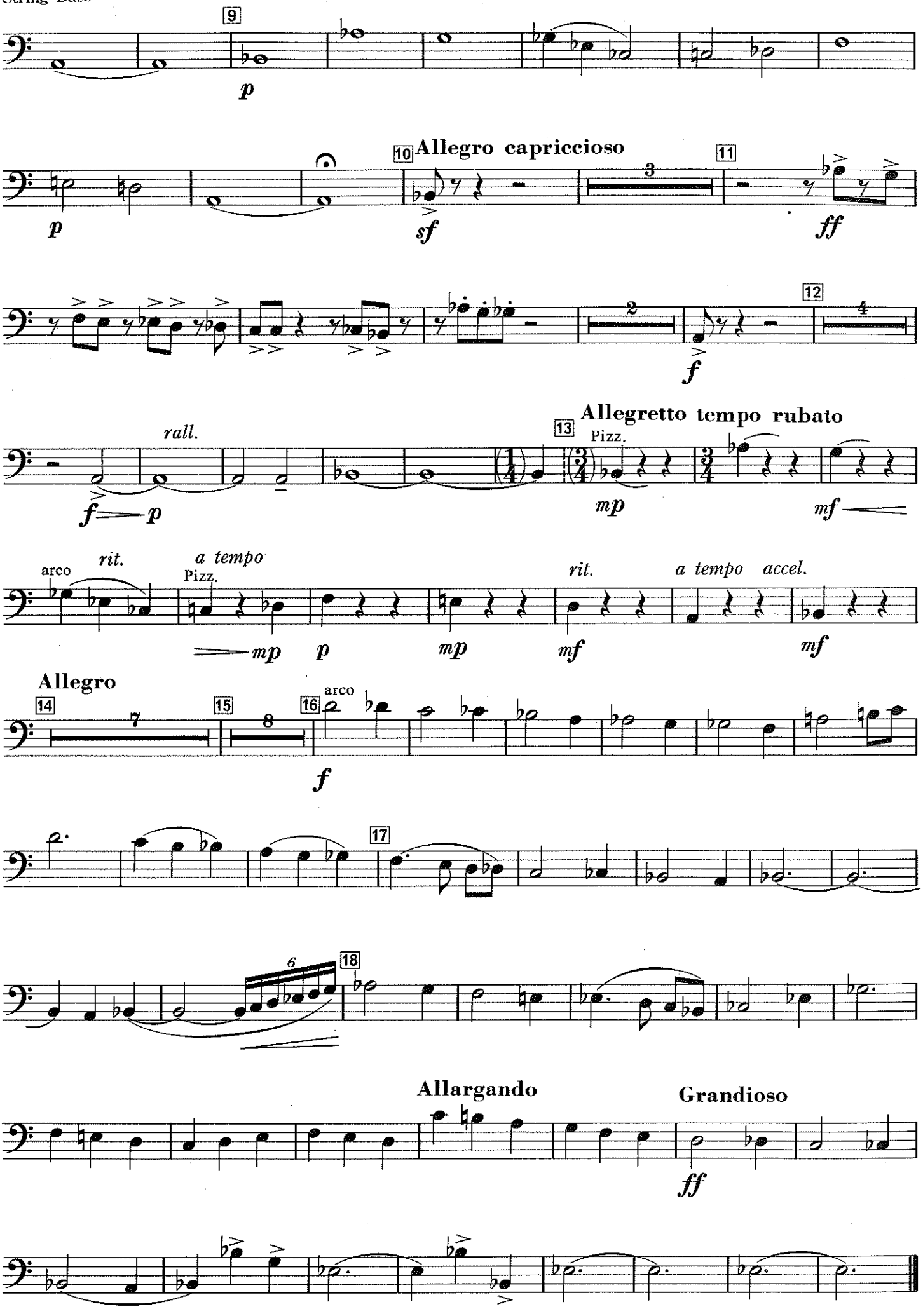
9
p
10
Allegro capriccioso
3
11
p
sf
ff
2
12
4
f
rall.
Allegretto tempo rubato
13
Pizz.
f
p
mp
mf
arco
rit.
a tempo
Pizz.
rit.
a tempo accel.
mp
p
mp
mf
mf
Allegro
14
7
15
8
16
arco
f
17
6
18
Allargando
Grandioso
ff